

So Many Ways to Explore



BIRD WATCHING

Over 50 species of birds have been identified in Jasper County including the endangered Red Cockaded Woodpecker, the federally protected Bald Eagle, and many species of concern - the Bachman Sparrow, Wood Thrush, Swainson's Warbler, and Yellowbilled Cuckoo birds.

- B1** » National Forest Service Road (NFS) 1016 beginning at Clay Road off of Highway 16.
- B2** » End NFS 1016 at Fellowship Road.
- B3** » The beginning of NFS 1013 at Clay Road leads into a waterfowl and wading birds area; you will ford the wetland area and be able to turn around at the end of NSF 1013 while enjoying the wetland scenery.
- B4** » End of NFS 1013 which is a turn-around; head back to the beginning of 1013.
- B5** » The beginning of NFS 1032 at Juliette Road off of Highway 83 (10 miles S of Monticello). Park and walk to view the Red Cockaded Woodpecker.
- B6** » End of NFS 1032, which dead ends. Turn around and head back to Highway 83. Turn right to end your experience or turn left to explore the Piedmont National Wildlife Refuge.
- B7** » Piedmont National Wildlife Refuge Office - check in to get sites within their area.
- B8** » Charlie Elliott Wildlife Visitor's Center - check in to get directions to sites within their area.



HISTORIC MARKERS AND LANDMARKS

- H1** » Dow's Pulpit
- H2** » Issac Parker Inn
- H3** » The Old Lloyd Place
- H4** » Stagecoach Stop/Shady Dale Well
- H5** » Sherman's March to the Sea Route
- H6** » Providence Baptist Church
- H7** » Sherman's March To The Sea Route Marker
- H8** » Bethel Stagecoach Stop
- H9** » The March To The Sea Historic Marker

- H10** » Concord Church Stagecoach Stop
- H11** » Ocmulgee Mill Run
- H12** » Ocmulgee River at Seven Islands
- H13** » Sherman's March To The Sea Route Marker
- H14** » Birthplace of Benjamin Harvey Hill
- H15** » Across the Ocmulgee
- H16** » The Stoneman Raid Historic Marker
- H17** » Hebron Baptist Church Historic Marker



CITY OF MONTICELLO

Monticello was listed on the National Register of Historic Places on August 8, 1997

- C1** » Jasper County Courthouse
- C2** » Jasper County Historic Marker
- C3** » Reese Home Historic Marker
- C4** » Site of Inn Historic Marker
- C5** » Confederate Monument
- C6** » Oldest Garden Club in Nation (began here)
- C7** » Thomas Person's (Monticello High School)
- C8** » West Greene/College Street
- C9** » North Warren/Madison Street
- C10** » East Greene Street /Eatonton Street
- C11** » Forsyth Street
- C12** » Washington Street
- C13** » Hillsboro Street
- C14** » Funderburg Drive
- C15** » Jordan-Bellew Home
- C16** » Jackson Springs Historic Marker



WATER ADVENTURES

- W1** » Charlie Elliott Wildlife Refuge - Highway 11 North and Elliott Trail
- W2** » Jackson Lake
- W3** » Barry's Boat Ramp - Highway 212 Lakeview Marina - Jackson Lake Road
- W4** » Ocmulgee River Public Boat Ramp - Jackson Lake Road
- W5** » Ocmulgee Adventures - Highway 16 and Ocmulgee River
- W6** » Marjorie Kahn Boating Access Area -Smith Mill Road



TRAILHEADS

- T1** » Charlie Elliott Wildlife Center & Museum
- T2** » Seven Islands Indian Trail/Stagecoach Route
- T3** » Jackson Lake
- T4** » Oconee National Forest
 - a.** Bird Watching Trails
 - b.** Boat Landings
 - c.** Ocmulgee Bluff Equestrian Trails and Trailhead
 - d.** Hiking Trails
 - e.** Ocmulgee Flats Hunt Camp
 - f.** Ocmulgee Mill Run
 - g.** Ocmulgee River and River Trail
 - h.** Ocmulgee River
- T5** » Piedmont National Wildlife Refuge
- T6** » Cedar Creek Wildlife Management Area
- T7** » Trisha Yearwood Parkway
- T8** » Monticello Crossroads Scenic Byway
- T9** » Monticello Crossroads Trailhead and Visitors' Center



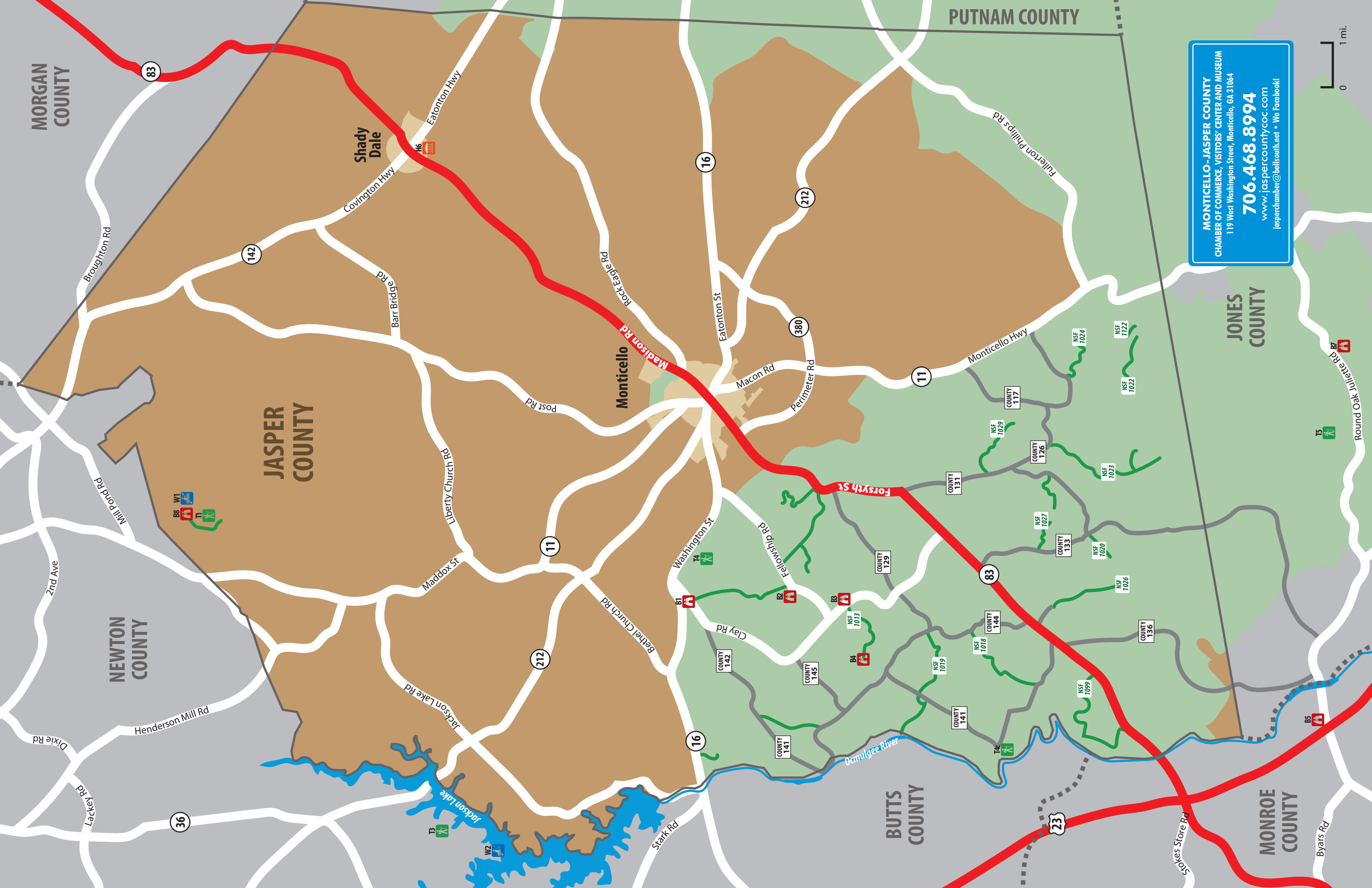

MORGAN COUNTY

PUTNAM COUNTY

JONES COUNTY

NEWTON COUNTY

BUTTS COUNTY

MONROE COUNTY

JASPER COUNTY

Shady Dale

Monticello

MONTICELLO - JASPER COUNTY
 CHAMBER OF COMMERCE, VISITORS' CENTER AND MUSEUM
 119 West Washington Street, Monticello, GA 31064
706.468.8994
www.jaspercountycoc.com
jasperchamber@bellsouth.net • We Facebook!



83

142

16

212

380

11

11

212

16

83

36

23

Broughton Rd

Covington Hwy

Eatonton Hwy

Barr Bridge Rd

Rock Eagle Rd

Eatonton St

Macon Rd

Perimeter Rd

Monticello Hwy

Fullerton Phillips Rd

Post Rd

Liberty Church Rd

Maddox St

Washington St

Fellowship Rd

Clay Rd

Bethel Church Rd

Jackson Lake Rd

Stark Rd

Ocmulgee River

2nd Ave

Mill Pond Rd

Henderson Mill Rd

Dixie Rd

Lacey Rd

Byars Rd

Stokes Store Rd

Round Oak Hill Rd



NSF 1024

NSF 1722

NSF 1022

NSF 1029

NSF 1027

NSF 1023

NSF 1026

NSF 1073

NSF 1019

NSF 1018

NSF 1099

COUNTY 131

COUNTY 126

COUNTY 117

COUNTY 129

COUNTY 133

COUNTY 144

COUNTY 142

COUNTY 145

COUNTY 141

COUNTY 141

COUNTY 136