

OFFICIAL ABSENTEE / PROVISIONAL / EMERGENCY BALLOT

Jasper County, Georgia
 Precinct: 300-Monticello, 301-Monticello, 302-Monticello
 Democratic General Primary and Nonpartisan General Election - May 24, 2022

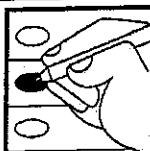

To Vote:
 1. Use Black or Blue Ink to mark the ballot.
 2. Completely fill in the empty oval to the left of the candidate name or choice in all races you wish to vote.
 3. If voting for a Write-In candidate, completely fill in the oval to the left of the Write-In selection, then write the name of the Write-In candidate in the space provided.

Warning
 Do NOT use red ink or felt tip pen to mark ballot.
 Do NOT circle, underline or mark through choices.
 Do NOT use check marks or X to mark ballot.
 Do NOT mark more choices per race than allowed.
 Do NOT sign, cut, tear or damage the ballot.

If you make a mistake or change your mind on a selection:

- A. Do not attempt to mark through the selection or attempt to erase. Write "Spoiled" across the ballot AND across the return envelope.
- B. Mail or return the spoiled ballot and envelope to your county board of registrars; a new official absentee ballot will be mailed to you.

If you decide to vote in-person: Surrender the ballot to the poll manager at an early voting site within your county or the precinct to which you are assigned. You will then be permitted to vote a regular ballot.

**I understand that the offer or acceptance of money or any other object of value to vote for any particular candidate, list of candidates, issue, or list of issues included in this election constitutes an act of voter fraud and is a felony under Georgia law.* [O.C.G.A. 21-2-284(e), 21-2-285(h) and 21-2-383(a)]*

<p style="text-align: center;">For United States Senate (Vote for One)</p> <p><input type="radio"/> Tamara Johnson-Shealey</p> <p><input type="radio"/> Raphael Warnock (Incumbent)</p>	<p style="text-align: center;">For Secretary of State (Vote for One)</p> <p><input type="radio"/> Dee Dawkins-Haigler</p> <p><input type="radio"/> John Eaves</p> <p><input type="radio"/> Floyd Griffin</p> <p><input type="radio"/> Bee Nguyen</p> <p><input type="radio"/> Michael Owens</p>	<p style="text-align: center;">For Commissioner of Labor (Vote for One)</p> <p><input type="radio"/> William "Will" Boddie, Jr.</p> <p><input type="radio"/> Thomas Dean</p> <p><input type="radio"/> Nicole Horn</p> <p><input type="radio"/> Lester G. Jackson III</p> <p><input type="radio"/> Nadia Surrency</p>
<p style="text-align: center;">For Governor (Vote for One)</p> <p><input type="radio"/> Stacey Abrams</p>	<p style="text-align: center;">For Attorney General (Vote for One)</p> <p><input type="radio"/> Jennifer "Jen" Jordan</p> <p><input type="radio"/> Christian Wise Smith</p>	<p style="text-align: center;">For Public Service Commissioner District 2 (To Succeed Tim Echols) (Vote for One)</p> <p><input type="radio"/> Patty Durand</p> <p><input type="radio"/> Russell Edwards</p>
<p style="text-align: center;">For Lieutenant Governor (Vote for One)</p> <p><input type="radio"/> Erick E. Allen</p> <p><input type="radio"/> Charlie Bailey</p> <p><input type="radio"/> Tyrone Brooks, Jr.</p> <p><input type="radio"/> Tony Brown</p> <p><input type="radio"/> Kwanza Hall</p> <p><input type="radio"/> Jason T. Hayes</p> <p><input type="radio"/> Derrick L. Jackson</p> <p><input type="radio"/> R. Malik</p> <p><input type="radio"/> Renitta Shannon</p>	<p style="text-align: center;">For Commissioner of Agriculture (Vote for One)</p> <p><input type="radio"/> Winfred Dukes</p> <p><input type="radio"/> Nakita Hemingway</p> <p><input type="radio"/> Fred Swann</p>	<p style="text-align: center;">For Public Service Commissioner District 3 (To Fill the Unexpired Term of Chuck Eaton, Resigned) (Vote for One)</p> <p><input type="radio"/> Shelia Edwards</p> <p><input type="radio"/> Chandra Farley</p> <p><input type="radio"/> Missy Moore</p>
	<p style="text-align: center;">For Commissioner of Insurance (Vote for One)</p> <p><input type="radio"/> Raphael Baker</p> <p><input type="radio"/> Janice Laws Robinson</p> <p><input type="radio"/> Matthew Wilson</p>	<p style="text-align: center;">For United States House of Representatives - District 10 (Vote for One)</p> <p><input type="radio"/> Jessica Allison Fore</p> <p><input type="radio"/> Tabitha Johnson-Green</p> <p><input type="radio"/> Phyllis Hatcher</p> <p><input type="radio"/> Femi Oduwole</p> <p><input type="radio"/> Paul Walton</p>
	<p style="text-align: center;">For State School Superintendent (Vote for One)</p> <p><input type="radio"/> Currey Hitchens</p> <p><input type="radio"/> Jaha V. Howard</p> <p><input type="radio"/> James Morrow, Jr.</p> <p><input type="radio"/> Alisha Thomas Searcy</p>	<p style="text-align: center;">For State Senate District 25 (Vote for One)</p> <p><input type="radio"/> Valerie Rodgers</p>

<p align="center">For State House of Representatives - District 118 (Vote for One)</p> <p><input type="radio"/> Sharonda Bell</p>	<p align="center">- 9 -</p> <p>Should the State of Georgia incentivize the development of clean, renewable energy sources to support America's energy independence?</p> <p><input type="radio"/> Yes <input type="radio"/> No</p>
<p>Democratic Party Questions</p>	
<p align="center">- 1 -</p> <p>Should the United States remove obstacles to economic advancement by forgiving all student loan debt?</p> <p><input type="radio"/> Yes <input type="radio"/> No</p>	<p align="center">NONPARTISAN GENERAL ELECTION</p> <p align="center">For Justice Supreme Court of Georgia (To Succeed Verda M. Colvin) (Vote for One)</p> <p><input type="radio"/> Veronica Brinson</p>
<p align="center">- 2 -</p> <p>Should all Georgians have access to paid parental leave following the birth or adoption of a child?</p> <p><input type="radio"/> Yes <input type="radio"/> No</p>	<p><input type="radio"/> Verda M. Colvin (Incumbent)</p> <p><input type="radio"/></p> <p>Write-in</p>
<p align="center">- 3 -</p> <p>Should every three- and four-year-old in Georgia be given the opportunity to attend a high-quality preschool free of charge?</p> <p><input type="radio"/> Yes <input type="radio"/> No</p>	<p align="center">For Justice Supreme Court of Georgia (To Succeed Shawn LaGrua) (Vote for One)</p> <p><input type="radio"/> Shawn Ellen LaGrua (Incumbent)</p> <p><input type="radio"/></p> <p>Write-in</p>
<p align="center">- 4 -</p> <p>Should Georgia voters have the right to gather signed petitions to directly place questions on the ballot, whether to change the law or poll the public?</p> <p><input type="radio"/> Yes <input type="radio"/> No</p>	<p align="center">For Justice Supreme Court of Georgia (To Succeed Carla W. McMillian) (Vote for One)</p> <p><input type="radio"/> Carla McMillian (Incumbent)</p> <p><input type="radio"/></p> <p>Write-in</p>
<p align="center">- 5 -</p> <p>Should families earning less than \$150,000 per year receive an expanded tax credit to help cover the costs of raising children?</p> <p><input type="radio"/> Yes <input type="radio"/> No</p>	<p align="center">For Judge Court of Appeals of Georgia (To Succeed Anne Elizabeth Barnes) (Vote for One)</p> <p><input type="radio"/> Anne Elizabeth Barnes (Incumbent)</p> <p><input type="radio"/></p> <p>Write-in</p>
<p align="center">- 6 -</p> <p>Should the State of Georgia expand access to health care for over half a million Georgians by utilizing federal funds to expand Medicaid?</p> <p><input type="radio"/> Yes <input type="radio"/> No</p>	<p align="center">For Judge Court of Appeals of Georgia (To Succeed Christopher McFadden) (Vote for One)</p> <p><input type="radio"/> Chris McFadden (Incumbent)</p> <p><input type="radio"/></p> <p>Write-in</p>
<p align="center">- 7 -</p> <p>Should the State of Georgia expand voter access by increasing early voting opportunities, allow same-day voter registration, removing obstacles to voting by mail, and installing secure ballot drop boxes, accessible at all times, through Election Day?</p> <p><input type="radio"/> Yes <input type="radio"/> No</p>	<p align="center">For Judge Court of Appeals of Georgia (To Succeed Trea Pipkin) (Vote for One)</p> <p><input type="radio"/> Trea Pipkin (Incumbent)</p> <p><input type="radio"/></p> <p>Write-in</p>
<p align="center">- 8 -</p> <p>Should marijuana be legalized, taxed, and regulated in the same manner as alcohol for adults 21 years of age or older, with proceeds going towards education, infrastructure, and health care programs?</p> <p><input type="radio"/> Yes <input type="radio"/> No</p>	<p align="center">For Board of Education District 1 (Vote for One)</p> <p><input type="radio"/> Towonder Dennis (Incumbent)</p> <p><input type="radio"/> Cyndi Johns</p> <p><input type="radio"/></p> <p>Write-in</p>

OFFICIAL ABSENTEE / PROVISIONAL / EMERGENCY BALLOT

Jasper County, Georgia
 Precinct: 303-Monticello, 305-Monticello, 306-Monticello, 308-Monticello, 310-Monticello
 Democratic General Primary and Nonpartisan General Election - May 24, 2022

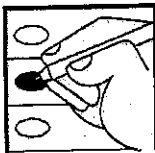

To Vote:

1. Use Black or Blue Ink to mark the ballot.
2. Completely fill in the empty oval to the left of the candidate name or choice in all races you wish to vote.
3. If voting for a Write-In candidate, completely fill in the oval to the left of the Write-In selection, then write the name of the Write-In candidate in the space provided.

Warning

Do NOT use red ink or felt tip pen to mark ballot.
 Do NOT circle, underline or mark through choices.
 Do NOT use check marks or X to mark ballot.
 Do NOT mark more choices per race than allowed.
 Do NOT sign, cut, tear or damage the ballot.

If you make a mistake or change your mind on a selection:

A. Do not attempt to mark through the selection or attempt to erase. Write "Spoiled" across the ballot AND across the return envelope.
 B. Mail or return the spoiled ballot and envelope to your county board of registrars; a new official absentee ballot will be mailed to you.

If you decide to vote in-person: Surrender the ballot to the poll manager at an early voting site within your county or the precinct to which you are assigned. You will then be permitted to vote a regular ballot.

"I understand that the offer or acceptance of money or any other object of value to vote for any particular candidate, list of candidates, issue, or list of issues included in this election constitutes an act of voter fraud and is a felony under Georgia law." [O.C.G.A. 21-2-284(e), 21-2-285(h) and 21-2-383(a)]

<p style="text-align: center;">For United States Senate (Vote for One)</p> <p><input type="radio"/> Tamara Johnson-Shealey</p> <p><input type="radio"/> Raphael Warnock (Incumbent)</p>	<p style="text-align: center;">For Secretary of State (Vote for One)</p> <p><input type="radio"/> Dee Dawkins-Haigler</p> <p><input type="radio"/> John Eaves</p> <p><input type="radio"/> Floyd Griffin</p> <p><input type="radio"/> Bee Nguyen</p> <p><input type="radio"/> Michael Owens</p>	<p style="text-align: center;">For Commissioner of Labor (Vote for One)</p> <p><input type="radio"/> William "Will" Boddie, Jr.</p> <p><input type="radio"/> Thomas Dean</p> <p><input type="radio"/> Nicole Horn</p> <p><input type="radio"/> Lester G. Jackson III</p> <p><input type="radio"/> Nadia Surrency</p>
<p style="text-align: center;">For Governor (Vote for One)</p> <p><input type="radio"/> Stacey Abrams</p>	<p style="text-align: center;">For Attorney General (Vote for One)</p> <p><input type="radio"/> Jennifer "Jen" Jordan</p> <p><input type="radio"/> Christian Wise Smith</p>	<p style="text-align: center;">For Public Service Commissioner District 2 (To Succeed Tim Echols) (Vote for One)</p> <p><input type="radio"/> Patty Durand</p> <p><input type="radio"/> Russell Edwards</p>
<p style="text-align: center;">For Lieutenant Governor (Vote for One)</p> <p><input type="radio"/> Erick E. Allen</p> <p><input type="radio"/> Charlie Bailey</p> <p><input type="radio"/> Tyrone Brooks, Jr.</p> <p><input type="radio"/> Tony Brown</p> <p><input type="radio"/> Kwanza Hall</p> <p><input type="radio"/> Jason T. Hayes</p> <p><input type="radio"/> Derrick L. Jackson</p> <p><input type="radio"/> R. Malik</p> <p><input type="radio"/> Renitta Shannon</p>	<p style="text-align: center;">For Commissioner of Agriculture (Vote for One)</p> <p><input type="radio"/> Winfred Dukes</p> <p><input type="radio"/> Nakita Hemingway</p> <p><input type="radio"/> Fred Swann</p>	<p style="text-align: center;">For Public Service Commissioner District 3 (To Fill the Unexpired Term of Chuck Eaton, Resigned) (Vote for One)</p> <p><input type="radio"/> Shelia Edwards</p> <p><input type="radio"/> Chandra Farley</p> <p><input type="radio"/> Missy Moore</p>
	<p style="text-align: center;">For Commissioner of Insurance (Vote for One)</p> <p><input type="radio"/> Raphael Baker</p> <p><input type="radio"/> Janice Laws Robinson</p> <p><input type="radio"/> Matthew Wilson</p>	<p style="text-align: center;">For United States House of Representatives - District 10 (Vote for One)</p> <p><input type="radio"/> Jessica Allison Fore</p> <p><input type="radio"/> Tabitha Johnson-Green</p> <p><input type="radio"/> Phyllis Hatcher</p> <p><input type="radio"/> Femi Oduwole</p> <p><input type="radio"/> Paul Walton</p>
	<p style="text-align: center;">For State School Superintendent (Vote for One)</p> <p><input type="radio"/> Currey Hitchens</p> <p><input type="radio"/> Jaha V. Howard</p> <p><input type="radio"/> James Morrow, Jr.</p> <p><input type="radio"/> Alisha Thomas Searcy</p>	<p style="text-align: center;">For State Senate District 25 (Vote for One)</p> <p><input type="radio"/> Valerie Rodgers</p>

<p align="center">For State House of Representatives - District 118 (Vote for One)</p> <p><input type="radio"/> Sharonda Bell</p>	<p align="center">- 9 -</p> <p>Should the State of Georgia incentivize the development of clean, renewable energy sources to support America's energy independence?</p> <p><input type="radio"/> Yes <input type="radio"/> No</p>
<p>Democratic Party Questions</p>	
<p align="center">- 1 -</p> <p>Should the United States remove obstacles to economic advancement by forgiving all student loan debt?</p> <p><input type="radio"/> Yes <input type="radio"/> No</p>	<p align="center">NONPARTISAN GENERAL ELECTION</p> <p align="center">For Justice Supreme Court of Georgia (To Succeed Verda M. Colvin) (Vote for One)</p> <p><input type="radio"/> Veronica Brinson</p>
<p align="center">- 2 -</p> <p>Should all Georgians have access to paid parental leave following the birth or adoption of a child?</p> <p><input type="radio"/> Yes <input type="radio"/> No</p>	<p><input type="radio"/> Verda M. Colvin (Incumbent)</p> <p><input type="radio"/></p> <p>Write-in</p>
<p align="center">- 3 -</p> <p>Should every three- and four-year-old in Georgia be given the opportunity to attend a high-quality preschool free of charge?</p> <p><input type="radio"/> Yes <input type="radio"/> No</p>	<p align="center">For Justice Supreme Court of Georgia (To Succeed Shawn LaGrua) (Vote for One)</p> <p><input type="radio"/> Shawn Ellen LaGrua (Incumbent)</p> <p><input type="radio"/></p> <p>Write-in</p>
<p align="center">- 4 -</p> <p>Should Georgia voters have the right to gather signed petitions to directly place questions on the ballot, whether to change the law or poll the public?</p> <p><input type="radio"/> Yes <input type="radio"/> No</p>	<p align="center">For Justice Supreme Court of Georgia (To Succeed Carla W. McMillian) (Vote for One)</p> <p><input type="radio"/> Carla McMillian (Incumbent)</p> <p><input type="radio"/></p> <p>Write-in</p>
<p align="center">- 5 -</p> <p>Should families earning less than \$150,000 per year receive an expanded tax credit to help cover the costs of raising children?</p> <p><input type="radio"/> Yes <input type="radio"/> No</p>	<p align="center">For Judge Court of Appeals of Georgia (To Succeed Anne Elizabeth Barnes) (Vote for One)</p> <p><input type="radio"/> Anne Elizabeth Barnes (Incumbent)</p> <p><input type="radio"/></p> <p>Write-in</p>
<p align="center">- 6 -</p> <p>Should the State of Georgia expand access to health care for over half a million Georgians by utilizing federal funds to expand Medicaid?</p> <p><input type="radio"/> Yes <input type="radio"/> No</p>	<p align="center">For Judge Court of Appeals of Georgia (To Succeed Christopher McFadden) (Vote for One)</p> <p><input type="radio"/> Chris McFadden (Incumbent)</p> <p><input type="radio"/></p> <p>Write-in</p>
<p align="center">- 7 -</p> <p>Should the State of Georgia expand voter access by increasing early voting opportunities, allow same-day voter registration, removing obstacles to voting by mail, and installing secure ballot drop boxes, accessible at all times, through Election Day?</p> <p><input type="radio"/> Yes <input type="radio"/> No</p>	<p align="center">For Judge Court of Appeals of Georgia (To Succeed Trea Pipkin) (Vote for One)</p> <p><input type="radio"/> Trea Pipkin (Incumbent)</p> <p><input type="radio"/></p> <p>Write-in</p>
<p align="center">- 8 -</p> <p>Should marijuana be legalized, taxed, and regulated in the same manner as alcohol for adults 21 years of age or older, with proceeds going towards education, infrastructure, and health care programs?</p> <p><input type="radio"/> Yes <input type="radio"/> No</p>	

OFFICIAL ABSENTEE / PROVISIONAL / EMERGENCY BALLOT

Jasper County, Georgia

Precinct: 307-Monticello

Democratic General Primary and Nonpartisan General Election - May 24, 2022

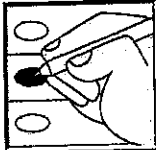

To Vote:

1. Use Black or Blue Ink to mark the ballot.
2. Completely fill in the empty oval to the left of the candidate name or choice in all races you wish to vote.
3. If voting for a Write-In candidate, completely fill in the oval to the left of the Write-In selection, then write the name of the Write-In candidate in the space provided.

Warning

- Do **NOT** use red ink or felt tip pen to mark ballot.
- Do **NOT** circle, underline or mark through choices.
- Do **NOT** use check marks or X to mark ballot.
- Do **NOT** mark more choices per race than allowed.
- Do **NOT** sign, cut, tear or damage the ballot.

If you make a mistake or change your mind on a selection:

- A. Do not attempt to mark through the selection or attempt to erase. Write "Spoiled" across the ballot AND across the return envelope.
- B. Mail or return the spoiled ballot and envelope to your county board of registrars; a new official absentee ballot will be mailed to you.

If you decide to vote in-person: Surrender the ballot to the poll manager at an early voting site within your county or the precinct to which you are assigned. You will then be permitted to vote a regular ballot.

**I understand that the offer or acceptance of money or any other object of value to vote for any particular candidate, list of candidates, issue, or list of issues included in this election constitutes an act of voter fraud and is a felony under Georgia law. (O.C.G.A. 21-2-284(e), 21-2-285(h) and 21-2-383(e))*

<p style="text-align: center;">For United States Senate (Vote for One)</p> <p><input type="radio"/> Tamara Johnson-Shealey</p> <p><input type="radio"/> Raphael Warnock (Incumbent)</p>	<p style="text-align: center;">For Secretary of State (Vote for One)</p> <p><input type="radio"/> Dee Dawkins-Haigler</p> <p><input type="radio"/> John Eaves</p> <p><input type="radio"/> Floyd Griffin</p> <p><input type="radio"/> Bee Nguyen</p> <p><input type="radio"/> Michael Owens</p>	<p style="text-align: center;">For Commissioner of Labor (Vote for One)</p> <p><input type="radio"/> William "Will" Boddie, Jr.</p> <p><input type="radio"/> Thomas Dean</p> <p><input type="radio"/> Nicole Horn</p> <p><input type="radio"/> Lester G. Jackson III</p> <p><input type="radio"/> Nadia Surrency</p>
<p style="text-align: center;">For Governor (Vote for One)</p> <p><input type="radio"/> Stacey Abrams</p>	<p style="text-align: center;">For Attorney General (Vote for One)</p> <p><input type="radio"/> Jennifer "Jen" Jordan</p> <p><input type="radio"/> Christian Wise Smith</p>	<p style="text-align: center;">For Public Service Commissioner District 2 (To Succeed Tim Echols) (Vote for One)</p> <p><input type="radio"/> Patty Durand</p> <p><input type="radio"/> Russell Edwards</p>
<p style="text-align: center;">For Lieutenant Governor (Vote for One)</p> <p><input type="radio"/> Erick E. Allen</p> <p><input type="radio"/> Charlie Bailey</p> <p><input type="radio"/> Tyrone Brooks, Jr.</p> <p><input type="radio"/> Tony Brown</p> <p><input type="radio"/> Kwanza Hall</p> <p><input type="radio"/> Jason T. Hayes</p> <p><input type="radio"/> Derrick L. Jackson</p> <p><input type="radio"/> R. Malik</p> <p><input type="radio"/> Renitta Shannon</p>	<p style="text-align: center;">For Commissioner of Agriculture (Vote for One)</p> <p><input type="radio"/> Winfred Dukes</p> <p><input type="radio"/> Nakita Hemingway</p> <p><input type="radio"/> Fred Swann</p>	<p style="text-align: center;">For Public Service Commissioner District 3 (To Fill the Unexpired Term of Chuck Eaton, Resigned) (Vote for One)</p> <p><input type="radio"/> Shelia Edwards</p> <p><input type="radio"/> Chandra Farley</p> <p><input type="radio"/> Missy Moore</p>
	<p style="text-align: center;">For Commissioner of Insurance (Vote for One)</p> <p><input type="radio"/> Raphael Baker</p> <p><input type="radio"/> Janice Laws Robinson</p> <p><input type="radio"/> Matthew Wilson</p>	<p style="text-align: center;">For United States House of Representatives - District 10 (Vote for One)</p> <p><input type="radio"/> Jessica Allison Fore</p> <p><input type="radio"/> Tabitha Johnson-Green</p> <p><input type="radio"/> Phyllis Hatcher</p> <p><input type="radio"/> Femi Oduwole</p> <p><input type="radio"/> Paul Walton</p>
	<p style="text-align: center;">For State School Superintendent (Vote for One)</p> <p><input type="radio"/> Currey Hitchens</p> <p><input type="radio"/> Jaha V. Howard</p> <p><input type="radio"/> James Morrow, Jr.</p> <p><input type="radio"/> Alisha Thomas Searcy</p>	<p style="text-align: center;">For State Senate District 25 (Vote for One)</p> <p><input type="radio"/> Valerie Rodgers</p>

<p>For State House of Representatives - District 118 (Vote for One)</p> <p><input type="radio"/> Sharonda Bell</p>	<p align="center">- 9 -</p> <p>Should the State of Georgia incentivize the development of clean, renewable energy sources to support America's energy independence?</p> <p><input type="radio"/> Yes <input type="radio"/> No</p>	<p>For Board of Education District 3 (Vote for One)</p> <p><input type="radio"/> Gavin Collins</p> <p><input type="radio"/> Jehan El-Jourbagy</p> <p><input type="radio"/> Steven "Bubba" Wilson, Jr.</p> <p><input type="radio"/></p>
<p>Democratic Party Questions</p>		
<p align="center">- 1 -</p> <p>Should the United States remove obstacles to economic advancement by forgiving all student loan debt?</p> <p><input type="radio"/> Yes <input type="radio"/> No</p>	<p align="center">NONPARTISAN GENERAL ELECTION</p>	
<p align="center">- 2 -</p> <p>Should all Georgians have access to paid parental leave following the birth or adoption of a child?</p> <p><input type="radio"/> Yes <input type="radio"/> No</p>	<p align="center">For Justice Supreme Court of Georgia (To Succeed Verda M. Colvin) (Vote for One)</p> <p><input type="radio"/> Veronica Brinson</p>	<p><input type="radio"/></p> <p>Write-in</p>
<p align="center">- 3 -</p> <p>Should every three- and four-year-old in Georgia be given the opportunity to attend a high-quality preschool free of charge?</p> <p><input type="radio"/> Yes <input type="radio"/> No</p>	<p><input type="radio"/> Verda M. Colvin (Incumbent)</p> <p><input type="radio"/></p> <p>Write-in</p>	
<p align="center">- 4 -</p> <p>Should Georgia voters have the right to gather signed petitions to directly place questions on the ballot, whether to change the law or poll the public?</p> <p><input type="radio"/> Yes <input type="radio"/> No</p>	<p align="center">For Justice Supreme Court of Georgia (To Succeed Shawn LaGrua) (Vote for One)</p> <p><input type="radio"/> Shawn Ellen LaGrua (Incumbent)</p> <p><input type="radio"/></p> <p>Write-in</p>	
<p align="center">- 5 -</p> <p>Should families earning less than \$150,000 per year receive an expanded tax credit to help cover the costs of raising children?</p> <p><input type="radio"/> Yes <input type="radio"/> No</p>	<p align="center">For Justice Supreme Court of Georgia (To Succeed Carla W. McMillian) (Vote for One)</p> <p><input type="radio"/> Carla McMillian (Incumbent)</p> <p><input type="radio"/></p> <p>Write-in</p>	
<p align="center">- 6 -</p> <p>Should the State of Georgia expand access to health care for over half a million Georgians by utilizing federal funds to expand Medicaid?</p> <p><input type="radio"/> Yes <input type="radio"/> No</p>	<p align="center">For Judge Court of Appeals of Georgia (To Succeed Anne Elizabeth Barnes) (Vote for One)</p> <p><input type="radio"/> Anne Elizabeth Barnes (Incumbent)</p> <p><input type="radio"/></p> <p>Write-in</p>	
<p align="center">- 7 -</p> <p>Should the State of Georgia expand voter access by increasing early voting opportunities, allow same-day voter registration, removing obstacles to voting by mail, and installing secure ballot drop boxes, accessible at all times, through Election Day?</p> <p><input type="radio"/> Yes <input type="radio"/> No</p>	<p align="center">For Judge Court of Appeals of Georgia (To Succeed Christopher McFadden) (Vote for One)</p> <p><input type="radio"/> Chris McFadden (Incumbent)</p> <p><input type="radio"/></p> <p>Write-in</p>	
<p align="center">- 8 -</p> <p>Should marijuana be legalized, taxed, and regulated in the same manner as alcohol for adults 21 years of age or older, with proceeds going towards education, infrastructure, and health care programs?</p> <p><input type="radio"/> Yes <input type="radio"/> No</p>	<p align="center">For Judge Court of Appeals of Georgia (To Succeed Trea Pipkin) (Vote for One)</p> <p><input type="radio"/> Trea Pipkin (Incumbent)</p> <p><input type="radio"/></p> <p>Write-in</p>	

OFFICIAL ABSENTEE / PROVISIONAL / EMERGENCY BALLOT

Jasper County, Georgia
Precinct: 311-Monticello

Democratic General Primary and Nonpartisan General Election - May 24, 2022

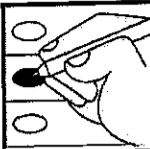

To Vote:
 1. Use Black or Blue Ink to mark the ballot.
 2. Completely fill in the empty oval to the left of the candidate name or choice in all races you wish to vote.
 3. If voting for a Write-In candidate, completely fill in the oval to the left of the Write-In selection, then write the name of the Write-In candidate in the space provided.

Warning
 Do NOT use red ink or felt tip pen to mark ballot.
 Do NOT circle, underline or mark through choices.
 Do NOT use check marks or X to mark ballot.
 Do NOT mark more choices per race than allowed.
 Do NOT sign, cut, tear or damage the ballot.

If you make a mistake or change your mind on a selection:

- A. Do not attempt to mark through the selection or attempt to erase. Write "Spoiled" across the ballot AND across the return envelope.
- B. Mail or return the spoiled ballot and envelope to your county board of registrars; a new official absentee ballot will be mailed to you.

If you decide to vote in-person: Surrender the ballot to the poll manager at an early voting site within your county or the precinct to which you are assigned. You will then be permitted to vote a regular ballot.

**I understand that the offer or acceptance of money or any other object of value to vote for any particular candidate, list of candidates, issue, or list of issues included in this election constitutes an act of voter fraud and is a felony under Georgia law.* [O.C.G.A. 21-2-284(e), 21-2-285(h) and 21-2-383(a)]*

<p style="text-align: center;">For United States Senate (Vote for One)</p> <p><input type="radio"/> Tamara Johnson-Shealey</p> <p><input type="radio"/> Raphael Warnock (Incumbent)</p>	<p style="text-align: center;">For Secretary of State (Vote for One)</p> <p><input type="radio"/> Dee Dawkins-Haigler</p> <p><input type="radio"/> John Eaves</p> <p><input type="radio"/> Floyd Griffin</p> <p><input type="radio"/> Bee Nguyen</p> <p><input type="radio"/> Michael Owens</p>	<p style="text-align: center;">For Commissioner of Labor (Vote for One)</p> <p><input type="radio"/> William "Will" Boddie, Jr.</p> <p><input type="radio"/> Thomas Dean</p> <p><input type="radio"/> Nicole Horn</p> <p><input type="radio"/> Lester G. Jackson III</p> <p><input type="radio"/> Nadia Surrency</p>
<p style="text-align: center;">For Governor (Vote for One)</p> <p><input type="radio"/> Stacey Abrams</p>	<p style="text-align: center;">For Attorney General (Vote for One)</p> <p><input type="radio"/> Jennifer "Jen" Jordan</p> <p><input type="radio"/> Christian Wise Smith</p>	<p style="text-align: center;">For Public Service Commissioner District 2 (To Succeed Tim Echols) (Vote for One)</p> <p><input type="radio"/> Patty Durand</p> <p><input type="radio"/> Russell Edwards</p>
<p style="text-align: center;">For Lieutenant Governor (Vote for One)</p> <p><input type="radio"/> Erick E. Allen</p> <p><input type="radio"/> Charlie Bailey</p> <p><input type="radio"/> Tyrone Brooks, Jr.</p> <p><input type="radio"/> Tony Brown</p> <p><input type="radio"/> Kwanza Hall</p> <p><input type="radio"/> Jason T. Hayes</p> <p><input type="radio"/> Derrick L. Jackson</p> <p><input type="radio"/> R. Malik</p> <p><input type="radio"/> Renitta Shannon</p>	<p style="text-align: center;">For Commissioner of Agriculture (Vote for One)</p> <p><input type="radio"/> Winfred Dukes</p> <p><input type="radio"/> Nakita Hemingway</p> <p><input type="radio"/> Fred Swann</p>	<p style="text-align: center;">For Public Service Commissioner District 3 (To Fill the Unexpired Term of Chuck Eaton, Resigned) (Vote for One)</p> <p><input type="radio"/> Shelia Edwards</p> <p><input type="radio"/> Chandra Farley</p> <p><input type="radio"/> Missy Moore</p>
	<p style="text-align: center;">For Commissioner of Insurance (Vote for One)</p> <p><input type="radio"/> Raphael Baker</p> <p><input type="radio"/> Janice Laws Robinson</p> <p><input type="radio"/> Matthew Wilson</p>	<p style="text-align: center;">For United States House of Representatives - District 10 (Vote for One)</p> <p><input type="radio"/> Jessica Allison Fore</p> <p><input type="radio"/> Tabitha Johnson-Green</p> <p><input type="radio"/> Phyllis Hatcher</p> <p><input type="radio"/> Femi Oduwole</p> <p><input type="radio"/> Paul Walton</p>
	<p style="text-align: center;">For State School Superintendent (Vote for One)</p> <p><input type="radio"/> Currey Hitchens</p> <p><input type="radio"/> Jaha V. Howard</p> <p><input type="radio"/> James Morrow, Jr.</p> <p><input type="radio"/> Alisha Thomas Searcy</p>	<p style="text-align: center;">For State Senate District 25 (Vote for One)</p> <p><input type="radio"/> Valerie Rodgers</p>

<p align="center">For State House of Representatives - District 118 (Vote for One)</p> <p><input type="radio"/> Sharonda Bell</p>	<p align="center">- 9 -</p> <p>Should the State of Georgia incentivize the development of clean, renewable energy sources to support America's energy independence?</p> <p><input type="radio"/> Yes <input type="radio"/> No</p>
<p>Democratic Party Questions</p>	
<p align="center">- 1 -</p> <p>Should the United States remove obstacles to economic advancement by forgiving all student loan debt?</p> <p><input type="radio"/> Yes <input type="radio"/> No</p>	<p align="center">NONPARTISAN GENERAL ELECTION</p> <p align="center">For Justice Supreme Court of Georgia (To Succeed Verda M. Colvin) (Vote for One)</p> <p><input type="radio"/> Veronica Brinson</p>
<p align="center">- 2 -</p> <p>Should all Georgians have access to paid parental leave following the birth or adoption of a child?</p> <p><input type="radio"/> Yes <input type="radio"/> No</p>	<p><input type="radio"/> Verda M. Colvin (Incumbent)</p> <p><input type="radio"/></p> <p>Write-in</p>
<p align="center">- 3 -</p> <p>Should every three- and four-year-old in Georgia be given the opportunity to attend a high-quality preschool free of charge?</p> <p><input type="radio"/> Yes <input type="radio"/> No</p>	<p align="center">For Justice Supreme Court of Georgia (To Succeed Shawn LaGrua) (Vote for One)</p> <p><input type="radio"/> Shawn Ellen LaGrua (Incumbent)</p> <p><input type="radio"/></p> <p>Write-in</p>
<p align="center">- 4 -</p> <p>Should Georgia voters have the right to gather signed petitions to directly place questions on the ballot, whether to change the law or poll the public?</p> <p><input type="radio"/> Yes <input type="radio"/> No</p>	<p align="center">For Justice Supreme Court of Georgia (To Succeed Carla W. McMillian) (Vote for One)</p> <p><input type="radio"/> Carla McMillian (Incumbent)</p> <p><input type="radio"/></p> <p>Write-in</p>
<p align="center">- 5 -</p> <p>Should families earning less than \$150,000 per year receive an expanded tax credit to help cover the costs of raising children?</p> <p><input type="radio"/> Yes <input type="radio"/> No</p>	<p align="center">For Judge Court of Appeals of Georgia (To Succeed Anne Elizabeth Barnes) (Vote for One)</p> <p><input type="radio"/> Anne Elizabeth Barnes (Incumbent)</p> <p><input type="radio"/></p> <p>Write-in</p>
<p align="center">- 6 -</p> <p>Should the State of Georgia expand access to health care for over half a million Georgians by utilizing federal funds to expand Medicaid?</p> <p><input type="radio"/> Yes <input type="radio"/> No</p>	<p align="center">For Judge Court of Appeals of Georgia (To Succeed Christopher McFadden) (Vote for One)</p> <p><input type="radio"/> Chris McFadden (Incumbent)</p> <p><input type="radio"/></p> <p>Write-in</p>
<p align="center">- 7 -</p> <p>Should the State of Georgia expand voter access by increasing early voting opportunities, allow same-day voter registration, removing obstacles to voting by mail, and installing secure ballot drop boxes, accessible at all times, through Election Day?</p> <p><input type="radio"/> Yes <input type="radio"/> No</p>	<p align="center">For Judge Court of Appeals of Georgia (To Succeed Trea Pipkin) (Vote for One)</p> <p><input type="radio"/> Trea Pipkin (Incumbent)</p> <p><input type="radio"/></p> <p>Write-in</p>
<p align="center">- 8 -</p> <p>Should marijuana be legalized, taxed, and regulated in the same manner as alcohol for adults 21 years of age or older, with proceeds going towards education, infrastructure, and health care programs?</p> <p><input type="radio"/> Yes <input type="radio"/> No</p>	<p align="center">For Board of Education District 5 (Vote for One)</p> <p><input type="radio"/> Lewis Rice (Incumbent)</p> <p><input type="radio"/></p> <p>Write-in</p>

OFFICIAL ABSENTEE / PROVISIONAL / EMERGENCY BALLOT

Jasper County, Georgia
 Precinct: 300-Monticello, 301-Monticello, 302-Monticello
 Republican General Primary and Nonpartisan General Election - May 24, 2022

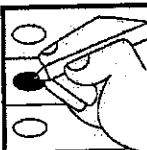

To Vote:
 1. Use Black or Blue Ink to mark the ballot.
 2. Completely fill in the empty oval to the left of the candidate name or choice in all races you wish to vote.
 3. If voting for a Write-In candidate, completely fill in the oval to the left of the Write-In selection, then write the name of the Write-In candidate in the space provided.

Warning
 Do NOT use red ink or felt tip pen to mark ballot.
 Do NOT circle, underline or mark through choices.
 Do NOT use check marks or X to mark ballot.
 Do NOT mark more choices per race than allowed.
 Do NOT sign, cut, tear or damage the ballot.

If you make a mistake or change your mind on a selection:

A. Do not attempt to mark through the selection or attempt to erase. Write "Spoiled" across the ballot AND across the return envelope.
 B. Mail or return the spoiled ballot and envelope to your county board of registrars; a new official absentee ballot will be mailed to you.

If you decide to vote in-person: Surrender the ballot to the poll manager at an early voting site within your county or the precinct to which you are assigned. You will then be permitted to vote a regular ballot.

"Understand that the offer or acceptance of money or any other object of value to vote for any particular candidate, list of candidates, issue, or list of issues included in this election constitutes an act of voter fraud and is a felony under Georgia law." [O.C.G.A. 21-2-284(e), 21-2-285(h) and 21-2-383(g)]

<p style="text-align: center;">For United States Senate (Vote for One)</p> <p><input type="radio"/> Gary W. Black</p> <p><input type="radio"/> Josh Clark</p> <p><input type="radio"/> Kelvin King</p> <p><input type="radio"/> Jonathan "Jon" McColumn</p> <p><input type="radio"/> Latham Saddler</p> <p><input type="radio"/> Herschel Junior Walker</p>	<p style="text-align: center;">For Secretary of State (Vote for One)</p> <p><input type="radio"/> David C. Belle Isle</p> <p><input type="radio"/> Jody Hice</p> <p><input type="radio"/> T.J. Hudson</p> <p><input type="radio"/> Brad Raffensperger (Incumbent)</p> <p style="text-align: center;">For Attorney General (Vote for One)</p> <p><input type="radio"/> Chris Carr (Incumbent)</p> <p><input type="radio"/> John Gordon</p>	<p style="text-align: center;">For Public Service Commissioner District 2 (To Succeed Tim Echols) (Vote for One)</p> <p><input type="radio"/> Tim Echols (Incumbent)</p>
<p style="text-align: center;">For Governor (Vote for One)</p> <p><input type="radio"/> Catherine Davis</p> <p><input type="radio"/> Brian Kemp (Incumbent)</p> <p><input type="radio"/> David A. Perdue</p> <p><input type="radio"/> Kandiss Taylor</p> <p><input type="radio"/> Tom Williams</p>	<p style="text-align: center;">For Commissioner of Agriculture (Vote for One)</p> <p><input type="radio"/> Tyler Harper</p>	<p style="text-align: center;">For Public Service Commissioner District 3 (To Fill the Unexpired Term of Chuck Eaton, Resigned) (Vote for One)</p> <p><input type="radio"/> Fitz Johnson (Incumbent)</p>
<p style="text-align: center;">For Lieutenant Governor (Vote for One)</p> <p><input type="radio"/> Burt Jones</p> <p><input type="radio"/> Mack McGregor</p> <p><input type="radio"/> Butch Miller</p> <p><input type="radio"/> Jeanne Seaver</p>	<p style="text-align: center;">For Commissioner of Insurance (Vote for One)</p> <p><input type="radio"/> Ben Cowart</p> <p><input type="radio"/> John King (Incumbent)</p> <p><input type="radio"/> Patrick Witt</p>	<p style="text-align: center;">For United States House of Representatives - District 10 (Vote for One)</p> <p><input type="radio"/> Timothy Barr</p> <p><input type="radio"/> Paul Broun</p> <p><input type="radio"/> Mike Collins</p> <p><input type="radio"/> David Curry</p> <p><input type="radio"/> Vernon J. Jones</p> <p><input type="radio"/> Marc McMair</p> <p><input type="radio"/> Alan Sims</p> <p><input type="radio"/> Mitchell Swan</p>
	<p style="text-align: center;">For State School Superintendent (Vote for One)</p> <p><input type="radio"/> John D. Barge</p> <p><input type="radio"/> Richard Woods (Incumbent)</p>	<p style="text-align: center;">For State Senate District 25 (Vote for One)</p> <p><input type="radio"/> Rick Jeffares</p> <p><input type="radio"/> Leland "Jake" Olinger II</p> <p><input type="radio"/> Daniela Sullivan-Marzahi</p> <p><input type="radio"/> Ricky "Rick" Williams</p>
	<p style="text-align: center;">For Commissioner of Labor (Vote for One)</p> <p><input type="radio"/> Kartik Bhatt</p> <p><input type="radio"/> Mike Coan</p> <p><input type="radio"/> Bruce Thompson</p>	<p style="text-align: center;">For State House of Representatives - District 118 (Vote for One)</p> <p><input type="radio"/> Clint Crowe (Incumbent)</p>

<p>Republican Party Questions</p>	<p align="center">- 9 -</p> <p>Shall any property owner in Jasper County with homestead exemption on their property, and being 65 years old or older, be exempt from 50% of the school taxes assessed each year?</p> <p><input type="radio"/> Yes</p> <p><input type="radio"/> No</p>	<p align="center">For Judge Court of Appeals of Georgia (To Succeed Trea Pipkin) (Vote for One)</p> <p><input type="radio"/> Trea Pipkin (Incumbent)</p> <p><input type="radio"/></p> <p>Write-in</p>
<p align="center">- 1 -</p> <p>The Biden administration has stopped building the border wall and illegal border crossings have dramatically increased. Should securing our border be a national priority?</p> <p><input type="radio"/> Yes</p> <p><input type="radio"/> No</p>	<p align="center">- 10 -</p> <p>Shall the terms of the Jasper County Commissioners be limited to two (2) four year terms?</p> <p><input type="radio"/> Yes</p> <p><input type="radio"/> No</p>	<p align="center">For Board of Education District 1 (Vote for One)</p> <p><input type="radio"/> Towonder Dennis (Incumbent)</p> <p><input type="radio"/> Cyndi Johns</p> <p><input type="radio"/></p> <p>Write-in</p>
<p align="center">- 2 -</p> <p>Education is the largest line item in the state budget. Should education dollars follow the student to the school that best fits their need, whether it is public, private, magnet, charter, virtual or homeschool?</p> <p><input type="radio"/> Yes</p> <p><input type="radio"/> No</p>	<p align="center">- 11 -</p> <p>Shall the terms of the Jasper County Board of Education be limited to two (2) four year terms?</p> <p><input type="radio"/> Yes</p> <p><input type="radio"/> No</p>	
<p align="center">- 3 -</p> <p>Florida has passed a law to stop social media platforms from influencing political campaigns by censoring candidates. Should Georgia pass such a law to protect free speech in political campaigns?</p> <p><input type="radio"/> Yes</p> <p><input type="radio"/> No</p>	<p align="center">NONPARTISAN GENERAL ELECTION</p>	
<p align="center">- 4 -</p> <p>Two of the three current federal work visa programs are lottery based. Should federal work visas instead be issued on job skill?</p> <p><input type="radio"/> Yes</p> <p><input type="radio"/> No</p>	<p align="center">For Justice Supreme Court of Georgia (To Succeed Verda M. Colvin) (Vote for One)</p> <p><input type="radio"/> Veronica Brinson</p> <p><input type="radio"/> Verda M. Colvin (Incumbent)</p> <p><input type="radio"/></p> <p>Write-in</p>	
<p align="center">- 5 -</p> <p>Biological males who identify as females have begun competing in female sports. Should schools in Georgia allow biological males to compete in female sports?</p> <p><input type="radio"/> Yes</p> <p><input type="radio"/> No</p>	<p align="center">For Justice Supreme Court of Georgia (To Succeed Shawn LaGrua) (Vote for One)</p> <p><input type="radio"/> Shawn Ellen LaGrua (Incumbent)</p> <p><input type="radio"/></p> <p>Write-in</p>	
<p align="center">- 6 -</p> <p>To prevent ballot tampering, state law prohibits political operatives from handling absentee ballots once they have been marked by the voter. To protect the integrity of our elections, should the enforcement of laws against ballot tampering be a priority?</p> <p><input type="radio"/> Yes</p> <p><input type="radio"/> No</p>	<p align="center">For Justice Supreme Court of Georgia (To Succeed Carla W. McMillian) (Vote for One)</p> <p><input type="radio"/> Carla McMillian (Incumbent)</p> <p><input type="radio"/></p> <p>Write-in</p>	
<p align="center">- 7 -</p> <p>Absentee drop boxes are vulnerable to illegal ballot trafficking. Should absentee ballot drop boxes be eliminated?</p> <p><input type="radio"/> Yes</p> <p><input type="radio"/> No</p>	<p align="center">For Judge Court of Appeals of Georgia (To Succeed Anne Elizabeth Barnes) (Vote for One)</p> <p><input type="radio"/> Anne Elizabeth Barnes (Incumbent)</p> <p><input type="radio"/></p> <p>Write-in</p>	
<p align="center">- 8 -</p> <p>Crime has dramatically increased throughout the country including in our capital city of Atlanta. Should the citizens of residential areas like the Buckhead community of Atlanta be allowed to vote to create their own city governments and police departments?</p> <p><input type="radio"/> Yes</p> <p><input type="radio"/> No</p>	<p align="center">For Judge Court of Appeals of Georgia (To Succeed Christopher McFadden) (Vote for One)</p> <p><input type="radio"/> Chris McFadden (Incumbent)</p> <p><input type="radio"/></p> <p>Write-in</p>	

OFFICIAL ABSENTEE / PROVISIONAL / EMERGENCY BALLOT

Jasper County, Georgia
 Precinct: 303-Monticello, 305-Monticello, 306-Monticello
Republican General Primary and Nonpartisan General Election - May 24, 2022

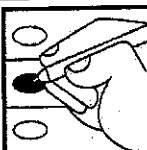

To Vote:
 1. Use Black or Blue ink to mark the ballot.
 2. Completely fill in the empty oval to the left of the candidate name or choice in all races you wish to vote.
 3. If voting for a Write-in candidate, completely fill in the oval to the left of the Write-in selection, then write the name of the Write-in candidate in the space provided.

Warning
 Do **NOT** use red ink or felt tip pen to mark ballot.
 Do **NOT** circle, underline or mark through choices.
 Do **NOT** use check marks or X to mark ballot.
 Do **NOT** mark more choices per race than allowed.
 Do **NOT** sign, cut, tear or damage the ballot.

If you make a mistake or change your mind on a selection:

- A. Do not attempt to mark through the selection or attempt to erase. Write "Spoiled" across the ballot AND across the return envelope.
- B. Mail or return the spoiled ballot and envelope to your county board of registrars; a new official absentee ballot will be mailed to you.

If you decide to vote in-person: Surrender the ballot to the poll manager at an early voting site within your county or the precinct to which you are assigned. You will then be permitted to vote a regular ballot.

**I understand that the offer or acceptance of money or any other object of value to vote for any particular candidate, list of candidates, issue, or list of issues included in this election constitutes an act of voter fraud and is a felony under Georgia law. * [O.C.G.A. 21-2-284(e), 21-2-285(f) and 21-2-383(e)]*

<p style="text-align: center;">For United States Senate (Vote for One)</p> <p><input type="radio"/> Gary W. Black</p> <p><input type="radio"/> Josh Clark</p> <p><input type="radio"/> Kelvin King</p> <p><input type="radio"/> Jonathan "Jon" McCollum</p> <p><input type="radio"/> Latham Saddler</p> <p><input type="radio"/> Herschel Junior Walker</p>	<p style="text-align: center;">For Secretary of State (Vote for One)</p> <p><input type="radio"/> David C. Belle Isle</p> <p><input type="radio"/> Jody Hice</p> <p><input type="radio"/> T.J. Hudson</p> <p><input type="radio"/> Brad Raffensperger (Incumbent)</p> <p style="text-align: center;">For Attorney General (Vote for One)</p> <p><input type="radio"/> Chris Carr (Incumbent)</p> <p><input type="radio"/> John Gordon</p>	<p style="text-align: center;">For Public Service Commissioner District 2 (To Succeed Tim Echols) (Vote for One)</p> <p><input type="radio"/> Tim Echols (Incumbent)</p>
<p style="text-align: center;">For Governor (Vote for One)</p> <p><input type="radio"/> Catherine Davis</p> <p><input type="radio"/> Brian Kemp (Incumbent)</p> <p><input type="radio"/> David A. Perdue</p> <p><input type="radio"/> Kandiss Taylor</p> <p><input type="radio"/> Tom Williams</p>	<p style="text-align: center;">For Commissioner of Agriculture (Vote for One)</p> <p><input type="radio"/> Tyler Harper</p>	<p style="text-align: center;">For Public Service Commissioner District 3 (To Fill the Unexpired Term of Chuck Eaton, Resigned) (Vote for One)</p> <p><input type="radio"/> Fitz Johnson (Incumbent)</p>
<p style="text-align: center;">For Lieutenant Governor (Vote for One)</p> <p><input type="radio"/> Burt Jones</p> <p><input type="radio"/> Mack McGregor</p> <p><input type="radio"/> Butch Miller</p> <p><input type="radio"/> Jeanne Seaver</p>	<p style="text-align: center;">For Commissioner of Insurance (Vote for One)</p> <p><input type="radio"/> Ben Cowart</p> <p><input type="radio"/> John King (Incumbent)</p> <p><input type="radio"/> Patrick Witt</p>	<p style="text-align: center;">For United States House of Representatives - District 10 (Vote for One)</p> <p><input type="radio"/> Timothy Barr</p> <p><input type="radio"/> Paul Broun</p> <p><input type="radio"/> Mike Collins</p> <p><input type="radio"/> David Curry</p> <p><input type="radio"/> Vernon J. Jones</p> <p><input type="radio"/> Marc McMain</p> <p><input type="radio"/> Alan Sims</p> <p><input type="radio"/> Mitchell Swan</p>
	<p style="text-align: center;">For State School Superintendent (Vote for One)</p> <p><input type="radio"/> John D. Barge</p> <p><input type="radio"/> Richard Woods (Incumbent)</p>	<p style="text-align: center;">For State Senate District 25 (Vote for One)</p> <p><input type="radio"/> Rick Jeffares</p> <p><input type="radio"/> Leland "Jake" Olinger II</p> <p><input type="radio"/> Daniela Sullivan-Marzahi</p> <p><input type="radio"/> Ricky "Rick" Williams</p>
	<p style="text-align: center;">For Commissioner of Labor (Vote for One)</p> <p><input type="radio"/> Kartik Bhatt</p> <p><input type="radio"/> Mike Coan</p> <p><input type="radio"/> Bruce Thompson</p>	<p style="text-align: center;">For State House of Representatives - District 118 (Vote for One)</p> <p><input type="radio"/> Clint Crowe (Incumbent)</p>

For County Commission District 2
(Vote for One)

Bruce Henry
(Incumbent)

Republican Party Questions

- 1 -

The Biden administration has stopped building the border wall and illegal border crossings have dramatically increased. Should securing our border be a national priority?

Yes
 No

- 2 -

Education is the largest line item in the state budget. Should education dollars follow the student to the school that best fits their need, whether it is public, private, magnet, charter, virtual or homeschool?

Yes
 No

- 3 -

Florida has passed a law to stop social media platforms from influencing political campaigns by censoring candidates. Should Georgia pass such a law to protect free speech in political campaigns?

Yes
 No

- 4 -

Two of the three current federal work visa programs are lottery based. Should federal work visas instead be issued on job skill?

Yes
 No

- 5 -

Biological males who identify as females have begun competing in female sports. Should schools in Georgia allow biological males to compete in female sports?

Yes
 No

- 6 -

To prevent ballot tampering, state law prohibits political operatives from handling absentee ballots once they have been marked by the voter. To protect the integrity of our elections, should the enforcement of laws against ballot tampering be a priority?

Yes
 No

- 7 -

Absentee drop boxes are vulnerable to illegal ballot trafficking. Should absentee ballot drop boxes be eliminated?

Yes
 No

- 8 -

Crime has dramatically increased throughout the country including in our capital city of Atlanta. Should the citizens of residential areas like the Buckhead community of Atlanta be allowed to vote to create their own city governments and police departments?

Yes
 No

- 9 -

Shall any property owner in Jasper County with homestead exemption on their property, and being 65 years old or older, be exempt from 50% of the school taxes assessed each year?

Yes
 No

- 10 -

Shall the terms of the Jasper County Commissioners be limited to two (2) four year terms?

Yes
 No

- 11 -

Shall the terms of the Jasper County Board of Education be limited to two (2) four year terms?

Yes
 No

NONPARTISAN GENERAL ELECTION

For Justice Supreme Court of Georgia
(To Succeed Verda M. Colvin)
(Vote for One)

Veronica Brinson

Verda M. Colvin
(Incumbent)

Write-in

For Justice Supreme Court of Georgia
(To Succeed Shawn LaGrue)
(Vote for One)

Shawn Ellen LaGrue
(Incumbent)

Write-in

For Justice Supreme Court of Georgia
(To Succeed Carla W. McMillian)
(Vote for One)

Carla McMillian
(Incumbent)

Write-in

For Judge Court of Appeals of Georgia
(To Succeed Anne Elizabeth Barnes)
(Vote for One)

Anne Elizabeth Barnes
(Incumbent)

Write-in

For Judge Court of Appeals of Georgia
(To Succeed Christopher McFadden)
(Vote for One)

Chris McFadden
(Incumbent)

Write-in

For Judge Court of Appeals of Georgia
(To Succeed Trea Pipkin)
(Vote for One)

Trea Pipkin
(Incumbent)

Write-in

OFFICIAL ABSENTEE / PROVISIONAL / EMERGENCY BALLOT

Jasper County, Georgia
 Precinct: 307-Monticello
 Republican General Primary and Nonpartisan General Election - May 24, 2022

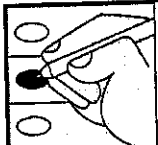

To Vote:

1. Use Black or Blue Ink to mark the ballot.
2. Completely fill in the empty oval to the left of the candidate name or choice in all races you wish to vote.
3. If voting for a Write-In candidate, completely fill in the oval to the left of the Write-In selection, then write the name of the Write-In candidate in the space provided.

Warning

- Do **NOT** use red ink or felt tip pen to mark ballot.
- Do **NOT** circle, underline or mark through choices.
- Do **NOT** use check marks or X to mark ballot.
- Do **NOT** mark more choices per race than allowed.
- Do **NOT** sign, cut, tear or damage the ballot.

If you make a mistake or change your mind on a selection:

- A. Do not attempt to mark through the selection or attempt to erase. Write "Spoiled" across **the ballot AND across the return envelope**.
- B. Mail or return the spoiled ballot and envelope to your county board of registrars; a new official absentee ballot will be mailed to you.

If you decide to vote in-person: Surrender the ballot to the poll manager at an early voting site within your county or the precinct to which you are assigned. You will then be permitted to vote a regular ballot.

"I understand that the offer or acceptance of money or any other object of value to vote for any particular candidate, list of candidates, issue, or list of issues included in this election constitutes an act of voter fraud and is a felony under Georgia law." [O.C.G.A. 21-2-284(e), 21-2-285(h) and 21-2-383(e)]

<p style="text-align: center;">For United States Senate (Vote for One)</p> <p><input type="radio"/> Gary W. Black</p> <p><input type="radio"/> Josh Clark</p> <p><input type="radio"/> Kelvin King</p> <p><input type="radio"/> Jonathan "Jon" McCollum</p> <p><input type="radio"/> Latham Saddler</p> <p><input type="radio"/> Herschel Junior Walker</p>	<p style="text-align: center;">For Secretary of State (Vote for One)</p> <p><input type="radio"/> David C. Belle Isle</p> <p><input type="radio"/> Jody Hice</p> <p><input type="radio"/> T.J. Hudson</p> <p><input type="radio"/> Brad Raffensperger (Incumbent)</p> <p style="text-align: center;">For Attorney General (Vote for One)</p> <p><input type="radio"/> Chris Carr (Incumbent)</p> <p><input type="radio"/> John Gordon</p>	<p style="text-align: center;">For Public Service Commissioner District 2 (To Succeed Tim Echols) (Vote for One)</p> <p><input type="radio"/> Tim Echols (Incumbent)</p>
<p style="text-align: center;">For Governor (Vote for One)</p> <p><input type="radio"/> Catherine Davis</p> <p><input type="radio"/> Brian Kemp (Incumbent)</p> <p><input type="radio"/> David A. Perdue</p> <p><input type="radio"/> Kandiss Taylor</p> <p><input type="radio"/> Tom Williams</p>	<p style="text-align: center;">For Commissioner of Agriculture (Vote for One)</p> <p><input type="radio"/> Tyler Harper</p>	<p style="text-align: center;">For Public Service Commissioner District 3 (To Fill the Unexpired Term of Chuck Eaton, Resigned) (Vote for One)</p> <p><input type="radio"/> Fitz Johnson (Incumbent)</p>
<p style="text-align: center;">For Lieutenant Governor (Vote for One)</p> <p><input type="radio"/> Burt Jones</p> <p><input type="radio"/> Mack McGregor</p> <p><input type="radio"/> Butch Miller</p> <p><input type="radio"/> Jeanne Seaver</p>	<p style="text-align: center;">For Commissioner of Insurance (Vote for One)</p> <p><input type="radio"/> Ben Cowart</p> <p><input type="radio"/> John King (Incumbent)</p> <p><input type="radio"/> Patrick Witt</p>	<p style="text-align: center;">For United States House of Representatives - District 10 (Vote for One)</p> <p><input type="radio"/> Timothy Barr</p> <p><input type="radio"/> Paul Broun</p> <p><input type="radio"/> Mike Collins</p> <p><input type="radio"/> David Curry</p> <p><input type="radio"/> Vernon J. Jones</p> <p><input type="radio"/> Marc McMair</p> <p><input type="radio"/> Alan Sims</p> <p><input type="radio"/> Mitchell Swan</p>
	<p style="text-align: center;">For State School Superintendent (Vote for One)</p> <p><input type="radio"/> John D. Barge</p> <p><input type="radio"/> Richard Woods (Incumbent)</p>	<p style="text-align: center;">For State Senate District 25 (Vote for One)</p> <p><input type="radio"/> Rick Jeffares</p> <p><input type="radio"/> Leland "Jake" Olinger II</p> <p><input type="radio"/> Daniela Sullivan-Marzahi</p> <p><input type="radio"/> Ricky "Rick" Williams</p>
	<p style="text-align: center;">For Commissioner of Labor (Vote for One)</p> <p><input type="radio"/> Kartik Bhatt</p> <p><input type="radio"/> Mike Coan</p> <p><input type="radio"/> Bruce Thompson</p>	<p style="text-align: center;">For State House of Representatives - District 118 (Vote for One)</p> <p><input type="radio"/> Clint Crowe (Incumbent)</p>

<p>Republican Party Questions</p>	<p align="center">- 9 -</p> <p>Shall any property owner in Jasper County with homestead exemption on their property, and being 65 years old or older, be exempt from 50% of the school taxes assessed each year?</p> <p><input type="radio"/> Yes</p> <p><input type="radio"/> No</p>	<p align="center">For Judge Court of Appeals of Georgia (To Succeed Trea Pipkin) (Vote for One)</p> <p><input type="radio"/> Trea Pipkin (Incumbent)</p> <p><input type="radio"/></p> <p>Write-in</p>
<p align="center">- 1 -</p> <p>The Biden administration has stopped building the border wall and illegal border crossings have dramatically increased. Should securing our border be a national priority?</p> <p><input type="radio"/> Yes</p> <p><input type="radio"/> No</p>	<p align="center">- 10 -</p> <p>Shall the terms of the Jasper County Commissioners be limited to two (2) four year terms?</p> <p><input type="radio"/> Yes</p> <p><input type="radio"/> No</p>	<p align="center">For Board of Education District 3 (Vote for One)</p> <p><input type="radio"/> Gavin Collins</p> <p><input type="radio"/> Jehan El-Jourbagy</p> <p><input type="radio"/> Steven "Bubba" Wilson, Jr.</p> <p><input type="radio"/></p> <p>Write-in</p>
<p align="center">- 2 -</p> <p>Education is the largest line item in the state budget. Should education dollars follow the student to the school that best fits their need, whether it is public, private, magnet, charter, virtual or homeschool?</p> <p><input type="radio"/> Yes</p> <p><input type="radio"/> No</p>	<p align="center">- 11 -</p> <p>Shall the terms of the Jasper County Board of Education be limited to two (2) four year terms?</p> <p><input type="radio"/> Yes</p> <p><input type="radio"/> No</p>	<p>Write-in</p>
<p align="center">- 3 -</p> <p>Florida has passed a law to stop social media platforms from influencing political campaigns by censoring candidates. Should Georgia pass such a law to protect free speech in political campaigns?</p> <p><input type="radio"/> Yes</p> <p><input type="radio"/> No</p>	<p align="center">NONPARTISAN GENERAL ELECTION</p>	
<p align="center">- 4 -</p> <p>Two of the three current federal work visa programs are lottery based. Should federal work visas instead be issued on job skill?</p> <p><input type="radio"/> Yes</p> <p><input type="radio"/> No</p>	<p align="center">For Justice Supreme Court of Georgia (To Succeed Verda M. Colvin) (Vote for One)</p> <p><input type="radio"/> Veronica Brinson</p> <p><input type="radio"/> Verda M. Colvin (Incumbent)</p> <p><input type="radio"/></p> <p>Write-in</p>	
<p align="center">- 5 -</p> <p>Biological males who identify as females have begun competing in female sports. Should schools in Georgia allow biological males to compete in female sports?</p> <p><input type="radio"/> Yes</p> <p><input type="radio"/> No</p>	<p align="center">For Justice Supreme Court of Georgia (To Succeed Shawn LaGrua) (Vote for One)</p> <p><input type="radio"/> Shawn Ellen LaGrua (Incumbent)</p> <p><input type="radio"/></p> <p>Write-in</p>	
<p align="center">- 6 -</p> <p>To prevent ballot tampering, state law prohibits political operatives from handling absentee ballots once they have been marked by the voter. To protect the integrity of our elections, should the enforcement of laws against ballot tampering be a priority?</p> <p><input type="radio"/> Yes</p> <p><input type="radio"/> No</p>	<p align="center">For Justice Supreme Court of Georgia (To Succeed Carla W. McMillian) (Vote for One)</p> <p><input type="radio"/> Carla McMillian (Incumbent)</p> <p><input type="radio"/></p> <p>Write-in</p>	
<p align="center">- 7 -</p> <p>Absentee drop boxes are vulnerable to illegal ballot trafficking. Should absentee ballot drop boxes be eliminated?</p> <p><input type="radio"/> Yes</p> <p><input type="radio"/> No</p>	<p align="center">For Judge Court of Appeals of Georgia (To Succeed Anne Elizabeth Barnes) (Vote for One)</p> <p><input type="radio"/> Anne Elizabeth Barnes (Incumbent)</p> <p><input type="radio"/></p> <p>Write-in</p>	
<p align="center">- 8 -</p> <p>Crime has dramatically increased throughout the country including in our capital city of Atlanta. Should the citizens of residential areas like the Buckhead community of Atlanta be allowed to vote to create their own city governments and police departments?</p> <p><input type="radio"/> Yes</p> <p><input type="radio"/> No</p>	<p align="center">For Judge Court of Appeals of Georgia (To Succeed Christopher McFadden) (Vote for One)</p> <p><input type="radio"/> Chris McFadden (Incumbent)</p> <p><input type="radio"/></p> <p>Write-in</p>	

OFFICIAL ABSENTEE / PROVISIONAL / EMERGENCY BALLOT

Jasper County, Georgia
 Precinct: 308-Monticello, 310-Monticello
 Republican General Primary and Nonpartisan General Election - May 24, 2022

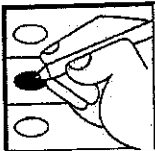

To Vote:
 1. Use Black or Blue Ink to mark the ballot.
 2. Completely fill in the empty oval to the left of the candidate name or choice in all races you wish to vote.
 3. If voting for a Write-In candidate, completely fill in the oval to the left of the Write-In selection, then write the name of the Write-In candidate in the space provided.

Warning
 Do NOT use red ink or felt tip pen to mark ballot.
 Do NOT circle, underline or mark through choices.
 Do NOT use check marks or X to mark ballot.
 Do NOT mark more choices per race than allowed.
 Do NOT sign, cut, tear or damage the ballot.

If you make a mistake or change your mind on a selection:

A. Do not attempt to mark through the selection or attempt to erase. Write "Spoiled" across the ballot AND across the return envelope.
 B. Mail or return the spoiled ballot and envelope to your county board of registrars; a new official absentee ballot will be mailed to you.

If you decide to vote in-person: Surrender the ballot to the poll manager at an early voting site within your county or the precinct to which you are assigned. You will then be permitted to vote a regular ballot.

"I understand that the offer or acceptance of money or any other object of value to vote for any particular candidate, list of candidates, issue, or list of issues included in this election constitutes an act of voter fraud and is a felony under Georgia law." [O.C.G.A. 21-2-284(e), 21-2-285(h) and 21-2-383(a)]

<p style="text-align: center;">For United States Senate (Vote for One)</p> <p><input type="radio"/> Gary W. Black</p> <p><input type="radio"/> Josh Clark</p> <p><input type="radio"/> Kelvin King</p> <p><input type="radio"/> Jonathan "Jon" McCollum</p> <p><input type="radio"/> Latham Saddler</p> <p><input type="radio"/> Herschel Junior Walker</p>	<p style="text-align: center;">For Secretary of State (Vote for One)</p> <p><input type="radio"/> David C. Belle Isle</p> <p><input type="radio"/> Jody Hice</p> <p><input type="radio"/> T.J. Hudson</p> <p><input type="radio"/> Brad Raffensperger (Incumbent)</p> <p style="text-align: center;">For Attorney General (Vote for One)</p> <p><input type="radio"/> Chris Carr (Incumbent)</p> <p><input type="radio"/> John Gordon</p> <p style="text-align: center;">For Commissioner of Agriculture (Vote for One)</p> <p><input type="radio"/> Tyler Harper</p> <p style="text-align: center;">For Commissioner of Insurance (Vote for One)</p> <p><input type="radio"/> Ben Cowart</p> <p><input type="radio"/> John King (Incumbent)</p> <p><input type="radio"/> Patrick Witt</p> <p style="text-align: center;">For State School Superintendent (Vote for One)</p> <p><input type="radio"/> John D. Barge</p> <p><input type="radio"/> Richard Woods (Incumbent)</p> <p style="text-align: center;">For Commissioner of Labor (Vote for One)</p> <p><input type="radio"/> Kartik Bhatt</p> <p><input type="radio"/> Mike Coan</p> <p><input type="radio"/> Bruce Thompson</p>	<p style="text-align: center;">For Public Service Commissioner District 2 (To Succeed Tim Echols) (Vote for One)</p> <p><input type="radio"/> Tim Echols (Incumbent)</p> <p style="text-align: center;">For Public Service Commissioner District 3 (To Fill the Unexpired Term of Chuck Eaton, Resigned) (Vote for One)</p> <p><input type="radio"/> Fitz Johnson (Incumbent)</p> <p style="text-align: center;">For United States House of Representatives - District 10 (Vote for One)</p> <p><input type="radio"/> Timothy Barr</p> <p><input type="radio"/> Paul Broun</p> <p><input type="radio"/> Mike Collins</p> <p><input type="radio"/> David Curry</p> <p><input type="radio"/> Vernon J. Jones</p> <p><input type="radio"/> Marc McMain</p> <p><input type="radio"/> Alan Sims</p> <p><input type="radio"/> Mitchell Swan</p> <p style="text-align: center;">For State Senate District 25 (Vote for One)</p> <p><input type="radio"/> Rick Jeffares</p> <p><input type="radio"/> Leland "Jake" Olinger II</p> <p><input type="radio"/> Daniela Sullivan-Marzahl</p> <p><input type="radio"/> Ricky "Rick" Williams</p> <p style="text-align: center;">For State House of Representatives - District 118 (Vote for One)</p> <p><input type="radio"/> Clint Crowe (Incumbent)</p>
<p style="text-align: center;">For Governor (Vote for One)</p> <p><input type="radio"/> Catherine Davis</p> <p><input type="radio"/> Brian Kemp (Incumbent)</p> <p><input type="radio"/> David A. Perdue</p> <p><input type="radio"/> Kandiss Taylor</p> <p><input type="radio"/> Tom Williams</p> <p style="text-align: center;">For Lieutenant Governor (Vote for One)</p> <p><input type="radio"/> Burt Jones</p> <p><input type="radio"/> Mack McGregor</p> <p><input type="radio"/> Butch Miller</p> <p><input type="radio"/> Jeanne Seaver</p>		

<p>For County Commission District 4 (Vote for One)</p> <p><input type="radio"/> Gerald Stunkel, Jr. (Incumbent)</p>	<p align="center">- 8 -</p> <p>Crime has dramatically increased throughout the country including in our capital city of Atlanta. Should the citizens of residential areas like the Buckhead community of Atlanta be allowed to vote to create their own city governments and police departments?</p> <p><input type="radio"/> Yes <input type="radio"/> No</p>	<p align="center">For Judge Court of Appeals of Georgia (To Succeed Christopher McFadden) (Vote for One)</p> <p><input type="radio"/> Chris McFadden (Incumbent)</p> <p><input type="radio"/></p> <p>Write-in</p>
<p align="center">Republican Party Questions</p>	<p align="center">- 1 -</p> <p>The Biden administration has stopped building the border wall and illegal border crossings have dramatically increased. Should securing our border be a national priority?</p> <p><input type="radio"/> Yes <input type="radio"/> No</p>	<p align="center">For Judge Court of Appeals of Georgia (To Succeed Trea Pipkin) (Vote for One)</p> <p><input type="radio"/> Trea Pipkin (Incumbent)</p> <p><input type="radio"/></p> <p>Write-in</p>
<p align="center">- 2 -</p> <p>Education is the largest line item in the state budget. Should education dollars follow the student to the school that best fits their need, whether it is public, private, magnet, charter, virtual or homeschool?</p> <p><input type="radio"/> Yes <input type="radio"/> No</p>	<p align="center">- 9 -</p> <p>Shall any property owner in Jasper County with homestead exemption on their property, and being 65 years old or older, be exempt from 50% of the school taxes assessed each year?</p> <p><input type="radio"/> Yes <input type="radio"/> No</p>	<p align="center">- 10 -</p> <p>Shall the terms of the Jasper County Commissioners be limited to two (2) four year terms?</p> <p><input type="radio"/> Yes <input type="radio"/> No</p>
<p align="center">- 3 -</p> <p>Florida has passed a law to stop social media platforms from influencing political campaigns by censoring candidates. Should Georgia pass such a law to protect free speech in political campaigns?</p> <p><input type="radio"/> Yes <input type="radio"/> No</p>	<p align="center">- 11 -</p> <p>Shall the terms of the Jasper County Board of Education be limited to two (2) four year terms?</p> <p><input type="radio"/> Yes <input type="radio"/> No</p>	<p align="center">NONPARTISAN GENERAL ELECTION</p>
<p align="center">- 4 -</p> <p>Two of the three current federal work visa programs are lottery based. Should federal work visas instead be issued on job skill?</p> <p><input type="radio"/> Yes <input type="radio"/> No</p>	<p align="center">For Justice Supreme Court of Georgia (To Succeed Verda M. Colvin) (Vote for One)</p> <p><input type="radio"/> Veronica Brinson</p> <p><input type="radio"/> Verda M. Colvin (Incumbent)</p> <p><input type="radio"/></p> <p>Write-in</p>	<p align="center">For Justice Supreme Court of Georgia (To Succeed Shawn LaGrue) (Vote for One)</p> <p><input type="radio"/> Shawn Ellen LaGrue (Incumbent)</p> <p><input type="radio"/></p> <p>Write-in</p>
<p align="center">- 5 -</p> <p>Biological males who identify as females have begun competing in female sports. Should schools in Georgia allow biological males to compete in female sports?</p> <p><input type="radio"/> Yes <input type="radio"/> No</p>	<p align="center">For Justice Supreme Court of Georgia (To Succeed Carla W. McMillian) (Vote for One)</p> <p><input type="radio"/> Carla McMillian (Incumbent)</p> <p><input type="radio"/></p> <p>Write-in</p>	<p align="center">For Judge Court of Appeals of Georgia (To Succeed Anne Elizabeth Barnes) (Vote for One)</p> <p><input type="radio"/> Anne Elizabeth Barnes (Incumbent)</p> <p><input type="radio"/></p> <p>Write-in</p>
<p align="center">- 6 -</p> <p>To prevent ballot tampering, state law prohibits political operatives from handling absentee ballots once they have been marked by the voter. To protect the integrity of our elections, should the enforcement of laws against ballot tampering be a priority?</p> <p><input type="radio"/> Yes <input type="radio"/> No</p>	<p align="center">- 7 -</p> <p>Absentee drop boxes are vulnerable to illegal ballot trafficking. Should absentee ballot drop boxes be eliminated?</p> <p><input type="radio"/> Yes <input type="radio"/> No</p>	<p align="center">For Justice Supreme Court of Georgia (To Succeed Shawn LaGrue) (Vote for One)</p> <p><input type="radio"/> Shawn Ellen LaGrue (Incumbent)</p> <p><input type="radio"/></p> <p>Write-in</p>

OFFICIAL ABSENTEE / PROVISIONAL / EMERGENCY BALLOT

Jasper County, Georgia

Precinct: 311-Monticello

Republican General Primary and Nonpartisan General Election - May 24, 2022

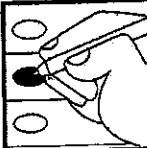

To Vote:

1. Use Black or Blue Ink to mark the ballot.
2. Completely fill in the empty oval to the left of the candidate name or choice in all races you wish to vote.
3. If voting for a Write-In candidate, completely fill in the oval to the left of the Write-In selection, then write the name of the Write-In candidate in the space provided.

Warning

- Do **NOT** use red ink or felt tip pen to mark ballot.
- Do **NOT** circle, underline or mark through choices.
- Do **NOT** use check marks or X to mark ballot.
- Do **NOT** mark more choices per race than allowed.
- Do **NOT** sign, cut, tear or damage the ballot.

If you make a mistake or change your mind on a selection:

- A. Do not attempt to mark through the selection or attempt to erase. Write "Spoiled" across the ballot AND across the return envelope.
- B. Mail or return the spoiled ballot and envelope to your county board of registrars; a new official absentee ballot will be mailed to you.

If you decide to vote in-person: Surrender the ballot to the poll manager at an early voting site within your county or the precinct to which you are assigned. You will then be permitted to vote a regular ballot.

**I understand that the offer or acceptance of money or any other object of value to vote for any particular candidate, list of candidates, issue, or list of issues included in this election constitutes an act of voter fraud and is a felony under Georgia law. * [O.C.G.A. 21-2-284(e), 21-2-285(h) and 21-2-383(a)]*

<p style="text-align: center;">For United States Senate (Vote for One)</p> <p><input type="radio"/> Gary W. Black</p> <p><input type="radio"/> Josh Clark</p> <p><input type="radio"/> Kelvin King</p> <p><input type="radio"/> Jonathan "Jon" McCollum</p> <p><input type="radio"/> Latham Saddler</p> <p><input type="radio"/> Herschel Junior Walker</p>	<p style="text-align: center;">For Secretary of State (Vote for One)</p> <p><input type="radio"/> David C. Belle Isle</p> <p><input type="radio"/> Jody Hice</p> <p><input type="radio"/> T.J. Hudson</p> <p><input type="radio"/> Brad Raffensperger (Incumbent)</p> <p style="text-align: center;">For Attorney General (Vote for One)</p> <p><input type="radio"/> Chris Carr (Incumbent)</p> <p><input type="radio"/> John Gordon</p>	<p style="text-align: center;">For Public Service Commissioner District 2 (To Succeed Tim Echols) (Vote for One)</p> <p><input type="radio"/> Tim Echols (Incumbent)</p>
<p style="text-align: center;">For Governor (Vote for One)</p> <p><input type="radio"/> Catherine Davis</p> <p><input type="radio"/> Brian Kemp (Incumbent)</p> <p><input type="radio"/> David A. Perdue</p> <p><input type="radio"/> Kandiss Taylor</p> <p><input type="radio"/> Tom Williams</p>	<p style="text-align: center;">For Commissioner of Agriculture (Vote for One)</p> <p><input type="radio"/> Tyler Harper</p>	<p style="text-align: center;">For Public Service Commissioner District 3 (To Fill the Unexpired Term of Chuck Eaton, Resigned) (Vote for One)</p> <p><input type="radio"/> Fitz Johnson (Incumbent)</p>
<p style="text-align: center;">For Lieutenant Governor (Vote for One)</p> <p><input type="radio"/> Burt Jones</p> <p><input type="radio"/> Mack McGregor</p> <p><input type="radio"/> Butch Miller</p> <p><input type="radio"/> Jeanne Seaver</p>	<p style="text-align: center;">For Commissioner of Insurance (Vote for One)</p> <p><input type="radio"/> Ben Cowart</p> <p><input type="radio"/> John King (Incumbent)</p> <p><input type="radio"/> Patrick Witt</p>	<p style="text-align: center;">For United States House of Representatives - District 10 (Vote for One)</p> <p><input type="radio"/> Timothy Barr</p> <p><input type="radio"/> Paul Broun</p> <p><input type="radio"/> Mike Collins</p> <p><input type="radio"/> David Curry</p> <p><input type="radio"/> Vernon J. Jones</p> <p><input type="radio"/> Marc McMain</p> <p><input type="radio"/> Alan Sims</p> <p><input type="radio"/> Mitchell Swan</p>
	<p style="text-align: center;">For State School Superintendent (Vote for One)</p> <p><input type="radio"/> John D. Barge</p> <p><input type="radio"/> Richard Woods (Incumbent)</p>	<p style="text-align: center;">For State Senate District 25 (Vote for One)</p> <p><input type="radio"/> Rick Jeffares</p> <p><input type="radio"/> Leland "Jake" Olinger II</p> <p><input type="radio"/> Daniela Sullivan-Marzahl</p> <p><input type="radio"/> Ricky "Rick" Williams</p>
	<p style="text-align: center;">For Commissioner of Labor (Vote for One)</p> <p><input type="radio"/> Kartik Bhatt</p> <p><input type="radio"/> Mike Coan</p> <p><input type="radio"/> Bruce Thompson</p>	<p style="text-align: center;">For State House of Representatives - District 118 (Vote for One)</p> <p><input type="radio"/> Clint Crowe (Incumbent)</p>

<p>Republican Party Questions</p>	<p align="center">- 9 -</p> <p>Shall any property owner in Jasper County with homestead exemption on their property, and being 65 years old or older, be exempt from 50% of the school taxes assessed each year?</p> <p><input type="radio"/> Yes</p> <p><input type="radio"/> No</p>	<p align="center">For Judge Court of Appeals of Georgia (To Succeed Trea Pipkin) (Vote for One)</p> <p><input type="radio"/> Trea Pipkin (Incumbent)</p> <p><input type="radio"/></p> <p>Write-in</p>
<p align="center">- 1 -</p> <p>The Biden administration has stopped building the border wall and illegal border crossings have dramatically increased. Should securing our border be a national priority?</p> <p><input type="radio"/> Yes</p> <p><input type="radio"/> No</p>	<p align="center">- 10 -</p> <p>Shall the terms of the Jasper County Commissioners be limited to two (2) four year terms?</p> <p><input type="radio"/> Yes</p> <p><input type="radio"/> No</p>	<p align="center">For Board of Education District 5 (Vote for One)</p> <p><input type="radio"/> Lewis Rice (Incumbent)</p> <p><input type="radio"/></p> <p>Write-in</p>
<p align="center">- 2 -</p> <p>Education is the largest line item in the state budget. Should education dollars follow the student to the school that best fits their need, whether it is public, private, magnet, charter, virtual or homeschool?</p> <p><input type="radio"/> Yes</p> <p><input type="radio"/> No</p>	<p align="center">- 11 -</p> <p>Shall the terms of the Jasper County Board of Education be limited to two (2) four year terms?</p> <p><input type="radio"/> Yes</p> <p><input type="radio"/> No</p>	<p align="center">NONPARTISAN GENERAL ELECTION</p> <p align="center">For Justice Supreme Court of Georgia (To Succeed Verda M. Colvin) (Vote for One)</p> <p><input type="radio"/> Veronica Brinson</p> <p><input type="radio"/> Verda M. Colvin (Incumbent)</p> <p><input type="radio"/></p> <p>Write-in</p> <p align="center">For Justice Supreme Court of Georgia (To Succeed Shawn LaGrua) (Vote for One)</p> <p><input type="radio"/> Shawn Ellen LaGrua (Incumbent)</p> <p><input type="radio"/></p> <p>Write-in</p> <p align="center">For Justice Supreme Court of Georgia (To Succeed Carla W. McMillian) (Vote for One)</p> <p><input type="radio"/> Carla McMillian (Incumbent)</p> <p><input type="radio"/></p> <p>Write-in</p> <p align="center">For Judge Court of Appeals of Georgia (To Succeed Anne Elizabeth Barnes) (Vote for One)</p> <p><input type="radio"/> Anne Elizabeth Barnes (Incumbent)</p> <p><input type="radio"/></p> <p>Write-in</p> <p align="center">For Judge Court of Appeals of Georgia (To Succeed Christopher McFadden) (Vote for One)</p> <p><input type="radio"/> Chris McFadden (Incumbent)</p> <p><input type="radio"/></p> <p>Write-in</p>
<p align="center">- 3 -</p> <p>Florida has passed a law to stop social media platforms from influencing political campaigns by censoring candidates. Should Georgia pass such a law to protect free speech in political campaigns?</p> <p><input type="radio"/> Yes</p> <p><input type="radio"/> No</p>	<p align="center">- 4 -</p> <p>Two of the three current federal work visa programs are lottery based. Should federal work visas instead be issued on job skill?</p> <p><input type="radio"/> Yes</p> <p><input type="radio"/> No</p>	<p align="center">NONPARTISAN GENERAL ELECTION</p> <p align="center">For Justice Supreme Court of Georgia (To Succeed Verda M. Colvin) (Vote for One)</p> <p><input type="radio"/> Veronica Brinson</p> <p><input type="radio"/> Verda M. Colvin (Incumbent)</p> <p><input type="radio"/></p> <p>Write-in</p> <p align="center">For Justice Supreme Court of Georgia (To Succeed Shawn LaGrua) (Vote for One)</p> <p><input type="radio"/> Shawn Ellen LaGrua (Incumbent)</p> <p><input type="radio"/></p> <p>Write-in</p> <p align="center">For Justice Supreme Court of Georgia (To Succeed Carla W. McMillian) (Vote for One)</p> <p><input type="radio"/> Carla McMillian (Incumbent)</p> <p><input type="radio"/></p> <p>Write-in</p> <p align="center">For Judge Court of Appeals of Georgia (To Succeed Anne Elizabeth Barnes) (Vote for One)</p> <p><input type="radio"/> Anne Elizabeth Barnes (Incumbent)</p> <p><input type="radio"/></p> <p>Write-in</p> <p align="center">For Judge Court of Appeals of Georgia (To Succeed Christopher McFadden) (Vote for One)</p> <p><input type="radio"/> Chris McFadden (Incumbent)</p> <p><input type="radio"/></p> <p>Write-in</p>
<p align="center">- 4 -</p> <p>Two of the three current federal work visa programs are lottery based. Should federal work visas instead be issued on job skill?</p> <p><input type="radio"/> Yes</p> <p><input type="radio"/> No</p>	<p align="center">- 5 -</p> <p>Biological males who identify as females have begun competing in female sports. Should schools in Georgia allow biological males to compete in female sports?</p> <p><input type="radio"/> Yes</p> <p><input type="radio"/> No</p>	<p align="center">NONPARTISAN GENERAL ELECTION</p> <p align="center">For Justice Supreme Court of Georgia (To Succeed Verda M. Colvin) (Vote for One)</p> <p><input type="radio"/> Veronica Brinson</p> <p><input type="radio"/> Verda M. Colvin (Incumbent)</p> <p><input type="radio"/></p> <p>Write-in</p> <p align="center">For Justice Supreme Court of Georgia (To Succeed Shawn LaGrua) (Vote for One)</p> <p><input type="radio"/> Shawn Ellen LaGrua (Incumbent)</p> <p><input type="radio"/></p> <p>Write-in</p> <p align="center">For Justice Supreme Court of Georgia (To Succeed Carla W. McMillian) (Vote for One)</p> <p><input type="radio"/> Carla McMillian (Incumbent)</p> <p><input type="radio"/></p> <p>Write-in</p> <p align="center">For Judge Court of Appeals of Georgia (To Succeed Anne Elizabeth Barnes) (Vote for One)</p> <p><input type="radio"/> Anne Elizabeth Barnes (Incumbent)</p> <p><input type="radio"/></p> <p>Write-in</p> <p align="center">For Judge Court of Appeals of Georgia (To Succeed Christopher McFadden) (Vote for One)</p> <p><input type="radio"/> Chris McFadden (Incumbent)</p> <p><input type="radio"/></p> <p>Write-in</p>
<p align="center">- 5 -</p> <p>Biological males who identify as females have begun competing in female sports. Should schools in Georgia allow biological males to compete in female sports?</p> <p><input type="radio"/> Yes</p> <p><input type="radio"/> No</p>	<p align="center">- 6 -</p> <p>To prevent ballot tampering, state law prohibits political operatives from handling absentee ballots once they have been marked by the voter. To protect the integrity of our elections, should the enforcement of laws against ballot tampering be a priority?</p> <p><input type="radio"/> Yes</p> <p><input type="radio"/> No</p>	<p align="center">NONPARTISAN GENERAL ELECTION</p> <p align="center">For Justice Supreme Court of Georgia (To Succeed Verda M. Colvin) (Vote for One)</p> <p><input type="radio"/> Veronica Brinson</p> <p><input type="radio"/> Verda M. Colvin (Incumbent)</p> <p><input type="radio"/></p> <p>Write-in</p> <p align="center">For Justice Supreme Court of Georgia (To Succeed Shawn LaGrua) (Vote for One)</p> <p><input type="radio"/> Shawn Ellen LaGrua (Incumbent)</p> <p><input type="radio"/></p> <p>Write-in</p> <p align="center">For Justice Supreme Court of Georgia (To Succeed Carla W. McMillian) (Vote for One)</p> <p><input type="radio"/> Carla McMillian (Incumbent)</p> <p><input type="radio"/></p> <p>Write-in</p> <p align="center">For Judge Court of Appeals of Georgia (To Succeed Anne Elizabeth Barnes) (Vote for One)</p> <p><input type="radio"/> Anne Elizabeth Barnes (Incumbent)</p> <p><input type="radio"/></p> <p>Write-in</p> <p align="center">For Judge Court of Appeals of Georgia (To Succeed Christopher McFadden) (Vote for One)</p> <p><input type="radio"/> Chris McFadden (Incumbent)</p> <p><input type="radio"/></p> <p>Write-in</p>
<p align="center">- 6 -</p> <p>To prevent ballot tampering, state law prohibits political operatives from handling absentee ballots once they have been marked by the voter. To protect the integrity of our elections, should the enforcement of laws against ballot tampering be a priority?</p> <p><input type="radio"/> Yes</p> <p><input type="radio"/> No</p>	<p align="center">- 7 -</p> <p>Absentee drop boxes are vulnerable to illegal ballot trafficking. Should absentee ballot drop boxes be eliminated?</p> <p><input type="radio"/> Yes</p> <p><input type="radio"/> No</p>	<p align="center">NONPARTISAN GENERAL ELECTION</p> <p align="center">For Justice Supreme Court of Georgia (To Succeed Verda M. Colvin) (Vote for One)</p> <p><input type="radio"/> Veronica Brinson</p> <p><input type="radio"/> Verda M. Colvin (Incumbent)</p> <p><input type="radio"/></p> <p>Write-in</p> <p align="center">For Justice Supreme Court of Georgia (To Succeed Shawn LaGrua) (Vote for One)</p> <p><input type="radio"/> Shawn Ellen LaGrua (Incumbent)</p> <p><input type="radio"/></p> <p>Write-in</p> <p align="center">For Justice Supreme Court of Georgia (To Succeed Carla W. McMillian) (Vote for One)</p> <p><input type="radio"/> Carla McMillian (Incumbent)</p> <p><input type="radio"/></p> <p>Write-in</p> <p align="center">For Judge Court of Appeals of Georgia (To Succeed Anne Elizabeth Barnes) (Vote for One)</p> <p><input type="radio"/> Anne Elizabeth Barnes (Incumbent)</p> <p><input type="radio"/></p> <p>Write-in</p> <p align="center">For Judge Court of Appeals of Georgia (To Succeed Christopher McFadden) (Vote for One)</p> <p><input type="radio"/> Chris McFadden (Incumbent)</p> <p><input type="radio"/></p> <p>Write-in</p>
<p align="center">- 7 -</p> <p>Absentee drop boxes are vulnerable to illegal ballot trafficking. Should absentee ballot drop boxes be eliminated?</p> <p><input type="radio"/> Yes</p> <p><input type="radio"/> No</p>	<p align="center">- 8 -</p> <p>Crime has dramatically increased throughout the country including in our capital city of Atlanta. Should the citizens of residential areas like the Buckhead community of Atlanta be allowed to vote to create their own city governments and police departments?</p> <p><input type="radio"/> Yes</p> <p><input type="radio"/> No</p>	<p align="center">NONPARTISAN GENERAL ELECTION</p> <p align="center">For Justice Supreme Court of Georgia (To Succeed Verda M. Colvin) (Vote for One)</p> <p><input type="radio"/> Veronica Brinson</p> <p><input type="radio"/> Verda M. Colvin (Incumbent)</p> <p><input type="radio"/></p> <p>Write-in</p> <p align="center">For Justice Supreme Court of Georgia (To Succeed Shawn LaGrua) (Vote for One)</p> <p><input type="radio"/> Shawn Ellen LaGrua (Incumbent)</p> <p><input type="radio"/></p> <p>Write-in</p> <p align="center">For Justice Supreme Court of Georgia (To Succeed Carla W. McMillian) (Vote for One)</p> <p><input type="radio"/> Carla McMillian (Incumbent)</p> <p><input type="radio"/></p> <p>Write-in</p> <p align="center">For Judge Court of Appeals of Georgia (To Succeed Anne Elizabeth Barnes) (Vote for One)</p> <p><input type="radio"/> Anne Elizabeth Barnes (Incumbent)</p> <p><input type="radio"/></p> <p>Write-in</p> <p align="center">For Judge Court of Appeals of Georgia (To Succeed Christopher McFadden) (Vote for One)</p> <p><input type="radio"/> Chris McFadden (Incumbent)</p> <p><input type="radio"/></p> <p>Write-in</p>
<p align="center">- 8 -</p> <p>Crime has dramatically increased throughout the country including in our capital city of Atlanta. Should the citizens of residential areas like the Buckhead community of Atlanta be allowed to vote to create their own city governments and police departments?</p> <p><input type="radio"/> Yes</p> <p><input type="radio"/> No</p>		<p align="center">NONPARTISAN GENERAL ELECTION</p> <p align="center">For Justice Supreme Court of Georgia (To Succeed Verda M. Colvin) (Vote for One)</p> <p><input type="radio"/> Veronica Brinson</p> <p><input type="radio"/> Verda M. Colvin (Incumbent)</p> <p><input type="radio"/></p> <p>Write-in</p> <p align="center">For Justice Supreme Court of Georgia (To Succeed Shawn LaGrua) (Vote for One)</p> <p><input type="radio"/> Shawn Ellen LaGrua (Incumbent)</p> <p><input type="radio"/></p> <p>Write-in</p> <p align="center">For Justice Supreme Court of Georgia (To Succeed Carla W. McMillian) (Vote for One)</p> <p><input type="radio"/> Carla McMillian (Incumbent)</p> <p><input type="radio"/></p> <p>Write-in</p> <p align="center">For Judge Court of Appeals of Georgia (To Succeed Anne Elizabeth Barnes) (Vote for One)</p> <p><input type="radio"/> Anne Elizabeth Barnes (Incumbent)</p> <p><input type="radio"/></p> <p>Write-in</p> <p align="center">For Judge Court of Appeals of Georgia (To Succeed Christopher McFadden) (Vote for One)</p> <p><input type="radio"/> Chris McFadden (Incumbent)</p> <p><input type="radio"/></p> <p>Write-in</p>